Once Again

Eighty prizes offered readers. Next Sunday's POST-DISPATCH will explain. It's lots of fun to win prizes when it costs nothing to try.

St. Louis Post-Dispatch.

Eighty Prizes

For coupon clippers next Sunday. The advertisement will be in the SUNDAY POST-DISPATCH, the great home paper.

VOL. 45, NO. 49. ST. LOUIS, FRIDAY EVENING, SEPTEMBER 22, 1893. PRICE, FIVE CENTS. BY CARRIER, FIFTEEN CENTS PER WEEK.

ON A SWITCH.

Awful Wreck of a Wabash Train at Kingsbury, Ind.

A Switchman's Error Responsible for Eleven Lives Lost.

Exploding Boilers Scatter the Wreckage and Injured.

ALL HOUSES IN THE VICINITY TURNED INTO HOSPITALS.

Railroad Officials Hurry to the Scene on Relief Trains With Physicians and Render All Assistance Possible—Supt. Gould Makes an Investigation and Puts the Blame on Herbert Thompson of Ashley, Ind.—List of the Killed and Injured.

KINGSBURY, Ind., Sept. 22.—Eleven persons lost their lives in a collision between a freight train and the Toronto and Montreal express on the Wabash Railroad at this station at 5:30 o'clock this morning. A score of others are injured, many of whom will die.

THE KILLED.

The list of the killed is as follows:

J. H. MCKENNA, butcher, of Hyde Park, Mass.

HARR FRENCH, 13 years old, member of Orphan's Bell Ringers, London, England.

CHAS. BERBO, San Francisco.

MISS ALICE H. REED, East Boston, Mass.

MISS NELLIE B. TUCKER, Newton, Mass.

CONDUCTOR JAMES COULTER of passenger train.

ENGINEER JOHN GREEN, Ashley, Ind.; passenger train.

WARREN G. RIDER, Phœnix, Ariz.

H. C. ZELLE, Berlin, Germany.

BAGGAGEMASTER LYONS, passenger train.

Unknown man. Total, 11.

THE INJURED.

The injured are:

MRS. E. W. BURBANK, New Orleans, La., 60 years old, arms and one leg broken, jawbone fractured; will die.

WILLIAM ADAMS, 14 years old, London, England, members Orphan Bell Ringers, both legs broken, injured internally; will die.

MISS HATTIE HUTCHINS, Phœnix, Ariz., bruised about head and injured internally; recovery doubtful.

FIREMAN BARBER of Ashley, on passenger train, leg broken and severely burned; recovery doubtful.

H. J. VATKENET, fireman on freight train, burned and scalded about head and breast, may die.

WILLIAM J. HASKINS, 14 years old, London, England, compound fracture of right leg, left shoulder broken, recovery doubtful.

EDWARD RUSH, 13 years old, London, England, bruised about the body, head cut.

SWIEN CANFIELD, Ironwood, Mich., bruised about head and shoulders dislocated.

MRS. L. CANFELD, Ironwood, Mich., left arm broken, shoulder dislocated and head badly cut.

H. W. RYDER, Phœnix, Ariz., head cut and leg bruised, not serious.

G. S. HODGSON, Dover, N. H. teeth knocked out, arm fractured and legs bruised.

MRS. S. A. SEAVELY, Somerville, head cut and arm dislocated.

ALBERT MORTON, 12 years old, London, England, arm hurt and two deep scalp wounds.

FRANK P. DOW, Fairhaven, Wash., face cut and hip dislocated.

JAMES G. WOOKLY, London, England, head cut and back injured.

ENGINEER WIMAN of freight, arm broken and badly burned, seriously injured, but may recover.

MISS HATTIE ROGERS, Phœnix, Ariz., left leg fractured and injured internally.

MRS. DOBLER, 458 Green avenue, Brooklyn, leg fractured and cut about the head.

MISS OLIVE HILL, Somersworth, N. H., injured internally and head cut.

MISS ANNIE HILL, Summersworth, N. H., slight bruises.

MISS N. A. KELLY, Boston, severe scalp wounds.

It was the worst wreck the Wabash road ever had. To add to the horrors of the collision the boiler of the engine of the passenger train blew up, scattering human bodies and car wreckages in all directions.

THE BRAKEMAN'S ERROR.

The freight was on a siding west of the depot and was bound east. The first section of the express train passed by on the main track at 5:25 a. m. It is said that the brakeman supposed that the freight train would now move, ran back to open the switch. Before the cars had begun to move the second section of the fast express came west at the rate of fifty-five miles an hour, and before the brakeman could turn the switch, dashed into the side track and collided with the freight train. The wreck is complete, and the houses for miles around are filled with the dead and wounded.

The passenger train was forty-five minutes late. Both engines were totally wrecked. Two coaches, one baggage car and one sleeper were smashed and splintered. Hardly a passenger escaped some injury. That all were not killed is miraculous. Most of the killed and wounded were in the day cars. The second sleeper alone was not derailed.

The wreck was horrible in the extreme. The wounded were helplessly entangled in the splintered timbers of the derailed coaches, and their cries were extremely pitiable. The farmers and residents of the village were quickly to the rescue and did noble work.

Division Superintendent Gould reached the spot soon after the wreck and wired at once for a relief train and medical attendance. Fifteen physicians are now on the spot, caring for the wounded who have been taken in and are being made comfortable at the neighboring farm houses.

THE WORK OF RESCUE.

The crew from Ashley began the work of rescue with little loss of time. So far eleven dead bodies have been recorded, and it is feared that there are more in the debris.

Among the first victims discovered were Engineer Green of Peru, Ind., and Conductor Coulter of Detroit, both of the passenger train, who were taken from the wreck in a dying condition. Engineer Whitman is also dead.

The wrecked train was the second section of passenger train No. 35, which left Detroit at about 10 o'clock last night. There were no Detroit passengers on board, as the section was made up entirely of Grand Trunk connections. The Grand Trunk train was No. 11, from the East and Canada. It arrived in Detroit about 9:30 o'clock last night, and was made up there at Thirteenth street.

All on board were through passengers destined for Chicago.

CONDUCTOR COULTER'S DEATH.

Conductor Coulter died here at 8:30 o'clock. He suffered terribly, his whole body being one mass of cuts and bruises.

Of the dead three are trainmen. The best possible care is being taken of the wounded, and the road officials are leaving nothing undone to see to their comfort.

SUPT. GOULD'S INVESTIGATION.

Superintendent Gould came up from Peru bringing physicians with him. As the result of the investigation he gives out that the accident was caused by the brakeman of the train turning the switch to let the freight out of the siding after the first section of the passenger train had passed and just before the arrival of the second section. This is the first serious accident that has occurred on the Wabash for a very long time. This is the first accident which has occurred on this division, which is the Chicago & Detroit Air Line, and has been in operation about one year.

The brakeman who is said to be responsible for the disaster is Herbert Thompson Ashley, Ind. He was ordered forward to throw the switch that the freight might pull out on the main track and proceed. Before the freight had got under motion the second section of the passenger train came thundering along at the rate of forty-five miles an hour to make up lost time. Before the switch could be closed the passenger train ran in on the side track and crashed into the freight. The engines were jammed into each other clear up to the cylinders, the smokers and one day coach were telescoped, crushing the sleeping passengers in the latter in a heartsickening manner. The second day coach was thrown across the track on top of the debris of the forward coaches. There were two sleepers. The head one crashed into the forward coach and for the length of three berths was torn to atoms, the passengers, six in number, being badly injured, but none killed outright. The killed were in the day coaches.

Numerous others sustained slight injuries. The only damages which the freight sustained in addition to those mentioned, a car of meal was destroyed.

FRIENDS IN CHICAGO.

CHICAGO, Sept. 22.—A relief train was sent from Chicago and many persons who expected friends to arrive on the train that was wrecked began to crowd into Dearborn Station on Polk street. The officers and police were kept busy answering the anxious questions of those who impatiently awaited the arrival of the train with the passengers who were in the wreck.

HELP SENT TO KINGSBURY.

GENERAL OFFICERS OF THE WABASH IN ST. LOUIS ORDER RELIEF FORWARD.

At the general offices of the Wabash in St. Louis a message had been received by the General Manager, giving an outline of the disaster. The telegram was sent by Division Superintendent Gould who was at the scene. The dispatch stated that ten dead bodies had been taken from the wreck, among these being Engineer Green and Conductor Coulter of the passenger train.

Quickly following the first dispatch came another stating that there were fifteen injured. After that telegraphic communication ceased, as the storm interfered with the working of the wires.

Kingsbury is a way station, and communication with it from this point is by way of Peru, Ind., and Ashley, the division headquarters. The wires leading into Chicago were also down and the general offices could not get any information through that source. Linemen were ordered out from Peru and later in the day communication was restored and a list of the dead and wounded obtained.

At the general offices it was thought that no part of the train could reach Chicago until late this afternoon. Both engines were demolished and none could be procured in the neighborhood. As it was the second section of the passenger train that was wrecked the uninjured passengers had no hope of getting to Chicago until the next through passenger train arrived this afternoon at Kingsbury after the tracks were cleared.

In the general manager's office no fears were entertained that there would be difficulty in extricating the wounded and removing the dead from the wreck, as the wrecking crew of the division is reported to be the best on the road.

The explanation of the accident telegraphed by Division Superintendent Gould to the local officers was that a brakeman of the freight train turned a switch to let the freight train out of a siding after the first section of the passenger train had passed and just before the arrival of the second section.

At 8 o'clock General Mayes received a telegram from Kingsbury stating that one of the injured had just died, making the death list twelve and injured twenty.

At 2:40 a special train on the Lake Erie & Northern left the scene of the wreck for Peru, having the injured on board.

HOPE OF SALVATION.

Miners Entombed in Wales Can See Lights of Rescuers.

CAMBORNE, near Penzance, Cornwall, Sept. 22.—A young man named Davis, who was one of the miners entombed in the Dolcoth mine, which collapsed yesterday, burying thirty or more miners, was rescued this morning. This leaves only seven men entombed at present, the remainder having been rescued. There was much rejoicing among the anxious watchers at the pit mouth when Davis was brought to the surface. Of the seven miners still entombed one of them named Osborne shouted yesterday that he could see a light and hopes are entertained that he will be rescued.

In spite of Osborne's cries the rescuers were unable to reach him. The unfortunate man soon after crying out that he saw a light, cried out that he was unable to move owing to the fact that his legs were jammed by fallen debris. Nothing was heard from the suffering miner during the night. Another dispatch this afternoon says that a gang of 100 miners is now at work in the attempt to rescue the buried men. As the hours pass hope of rescuing the entombed men alive is dying out.

STEAM YACHTS COLLIDE.

CHICAGO, Ill., Sept. 23.—Two large steam yachts, the Ollie and the Volanta, collided in the harbor yesterday afternoon and nine persons on the Ollie had a narrow escape from drowning. The Ollie went to the bottom in two minutes after the collision, while the Volanta was damaged slightly. The Ollie is owned by Charles Cavaroc. With a party of eight friends, four of whom were women, Mr. Cavaroc had planned to make a run to the World's Fair and back from the Van Buren street pier yesterday afternoon. The party met at the Van Buren street dock, but it was decided that the women would be better off on shore, as the lake was rough. This decision undoubtedly saved the women. Capt. Clendenning of the Volanta retained his presence of mind and kept the engine of his boat working. That was what saved the passengers of the Ollie. The little launch was held by the bow of the Volanta, and the speed of the big boat prevented the smaller one from sinking until all of her passengers had clambered on the Volanta. Commodore Cavaroc was the last person to leave the fast sinking boat. As he leaped aboard of the Volanta the Ollie, which by this time was filled with water, went to the bottom.

A NATURAL GAS EXPLOSION.

INDIANAPOLIS, Ind., Sept. 22.—Natural gas accumulated in the cellar under the establishments of O. C. Potter, druggist, and Jones & Berry, grocers, fronting the State Blind Institute, last night, and a boy with a match caused the explosion which ruined the grocery and damaged the druggist $1,200. Jones & Berry lost $1,000. William Schultz was badly burned. Dr. Potter was buried against a wall and severely bruised, and Minnie Purcell, colored, who sprang from a second-story window through fright, had a leg broken. Several persons were hurt by flying debris.

FIENDS' WORK IN ALABAMA.

BIRMINGHAM, Ala., Sept. 22.—At 4 o'clock this morning, nineteen miles north of Birmingham, limited express train No. 1, Queen & Crescent route, was wrecked by unknown persons by removing a rail from the track. The engine, baggage car and mail cars were demolished.

Engineer Frawley, Fireman Waite, Postal Clerk Stockton, Flagman Bailey and Porter Howell were all hurt, but none fatally.

Two hundred passengers were aboard, but none were hurt, as the cars of the vestibule train did not turn over. There is no clew to the wreckers and bloodhounds have been put on the trail.

WENT DOWN WHEN HELP WAS NEAR.

DETROIT, Mich., Sept. 22.—Capt. Eugene Brouty of the Glad Tidings reported at Algonac, Mich., yesterday, that on the last trip down from Kincardine, when about fifteen miles due west of Southampton he sighted a black steam yacht, about seventy feet long. Distress signals were flying, and on the deck stood a man waving a torch. The schooner came to, but before arriving at the disabled yacht the latter went down. He waited around to rescue any of the crew who migh be in the water, but could find none of them, although he had seen three men on the yacht.

HIS HORSES RAN AWAY.

NEVADA, Mo., Sept 22.—J. Twigg, residing near Bronaugh, was seriously injured yesterday by a runaway team. Mr. Twigg was plowing in a field and the horses became frightened and ran away, knocking him down. He was hurt internally and will probably die.

A MINE EXPLOSION.

WILKESBARRE, Pa., Sept. 22.—Five men were killed and six injured by an explosion in a Plymouth mine yesterday afternoon through the carelessness of a foreman. The accident occurred in the Lehigh & Wilkesbarre Coal Co.'s property and was caused by the foreman's going into the mine with a naked lamp in his cap.

THREW A LAMP.

An Excited Husband Sets Fire to a New York Tenement.

NEW YORK, Sept. 22.—There was a panic and a number of narrow escapes from death among the tenants in the five-story tenement, No. 433 West Fifty-fourth street, which caught fire about 3 o'clock this morning. The house is a row of four tenements, and is occupied by twenty families. When the tenants were aroused the stairway was ablaze and escape this way was cut off. The firemen arrived promptly, however, and took the frightened and half-clad tenants down the fire escapes. John Duffy made a rush down the staircase, and was severely burned about the head and body when he reached the street. The total loss is about $15,000.

It is said the fire was caused by a man residing in the house throwing a lighted lamp at his wife during a quarrel.

CARTHAGE, Mo., Sept. 22.—This morning at 2 o'clock the family of Dr. J. S. Wilson, dentist, were aroused by the smell of fire and were just able to escape in time to save themselves. The prompt assistance of neighbors enabled them to remove some furniture. The fire boys kept the fire from spreading to other residences. Loss on house and furniture about $5,000; insurance, house $1,500 and on household goods $500. Cause of fire unknown. Some think it started from sparks from passing midnight trains on the Missouri Pacific road.

A CHURCH DESTROYED.

FRANKLIN, Mass., Sept. 22.—The Congregational Church was burned and the Crescent House and several dwellings damaged by fire and water this morning. Loss, $40,000.

LED A DOUBLE LIFE.

George Ketcham, One of Whose Wives Was a St. Louis Lady.

NEW YORK, Sept. 22.—George Ketcham, a veteran employe of the Fall River Steamboat Line, absconded from New York during the first week in August, 1892. He left two wives and a shortage of $10,000 in his accounts. He has been located in Montreal, Canada, having registered there at the Windsor Hotel several days ago under his own name. Coupled with this announcement from the New York chief is the news that wife No. 2 has brought suit for absolute divorce. She was Mrs. Annie Berriet of St. Louis.

It is one of the many inconsistencies of the law that, while it holds a bigamous marriage void, it does not release the victim from marital obligations, except by formal divorce proceedings.

Mrs. Ketcham No. 2 is trying to prove before Referee William L. Stone of the Bennett Building that, although she lived with George Ketcham at No. 606 McDonough street, Brooklyn, for five years as his wife, she was a wife in name only. One of the chief witnesses for the plaintiff is wife No. 1.

George Ketcham was married in 1863 to Miss Stout of Brooklyn. He made a trip to St. Louis in 1887 on business for the company, met Annie Berriet and married her. For this new wife he bought a house in McDonough street, Brooklyn. He maintained her there out of his stealings from the Old Colony Co. He kept up a double existence. His Twelfth street home was continued on its old footing, modest, frugal, even penurious, while the McDonough street residence abounded in luxury. He was known in both places by the same name except that in McDonough street the "a" in the last syllable became "u." Both names and both addresses were in the directory and by an ingenious system of telegrams he managed to divide his time equally betweed both wives and to provide excuses, absenting himself from each

COUNTERFEIT TICKETS.

The Iron Mountain Road the Victim of a Big Fraud.

The following circular was to-day mailed to all general passenger agents in the United States, whose roads make connections with the St. Louis, Iron Mountain & Southern Railway Co.:

ST. LOUIS, Sept. 18, 1893.

To Connecting Lines:

We have just learned that one-way skeleton tickets of St. Louis, Iron Mountain & Southern Railway issue, form No. T. O., printed on green paper, have been forged, and tickets of this color have been withdrawn from sale.

Please issue instructions to conductors and others interested to refuse for passage all St. Louis, Iron Mountain & Southern Railway skeleton tickets printed on green paper, obtaining from passenger as full information as possible as to time and place of purchase of ticket, advising this office by wire.

All one-way skeleton tickets of St. Louis, Iron Mountain & Southern Railway issue after this date will be printed on pink paper.

H. C. TOWNSEND,
General Passenger and Ticket Agent.

The first intimation the general passenger department of the Iron Mountain had that there was an issue of counterfeit tickets out was when the Pennsylvania road asked for their proportion upon about twelve tickets which they held. The passenger department had no record of the tickets and sent word to the Pennsylvania road to send them on for investigation. As soon as the tickets arrived they were seen to be counterfeit. An investigation showed that they all read from Memphis and Little Rock.

Detectives were at once put on the trail, and it is claimed that the origin of the tickets was in Chicago and that several thousand dollars worth of them have been issued. At the office of H. C. Townsend it was claimed the road did not know how many there were out or where they had been printed, the only information obtainable being that the tickets were circulated and detectives were working to locate the counterfeiters.

FOR MURDER.

Indictment of Fourteen Farmers From Kingston, Ill.

Grand-Jury Report on the Celebrated Bradshaw Killing.

EFFORTS TO PREVENT PROSECUTION INEFFECTUAL THUS FAR.

The Attorney-General of the State Will Appear in the Case—Line of the Defense to Be Set Up—Assailants of a Child Narrowly Escape Lynching—Vengeance of a Father on a Brute.

QUINCY, Ill., Sept. 22.—The Grand-jury today returned indictments for willful and malicious murder against George W. Nations, George Daugherty, Henry Kistner, George Kistner, John Tomlin, John Moore, Alex. M. Sims, Edward Lutener, George Callahan, Wm. Campbell, Daniel Beltz, Wm. Beltz, John W. Bowman and O. P. Buffington, the fourteen prominent farmers and residents of Kingston, who, it is alleged, went to the home of Mrs. Kittie Breckinridge on the night of July 19 disguised as White Caps, and shot and killed Solomon P. Bradshaw, a traveling man of Quincy, who was spending the night at the Breckinridge house.

There has been a strong effort to turn public sentement in favor of the White Caps, and the Board of Supervisors refused to assist the State's Attorney in prosecuting the case. The men are all indicted, however, and Atty.-Gen. Moloney has said that he would appear to help prosecute.

Gov. Altgeld offered $200 reward for the arrest and conviction of each member of the mob of vigilantes. Ten of the most prominent attorneys of the district have been engaged to defend the prisoners.

They claim that they went to Mrs. Breckinridge's house to warn her that if she insisted on receiving men in her house she would have to leave the community. They were violently received and a gun was accidently discharged. Whether the weapon was in the hands of one of their party or one of the Breckinridge party they do not know. That is the general claim. Some of the indicted say they can prove an alibi.

ROBBED THE COMPANY.

Vice-President Furwell Charged With Theft by Business Associates.

ST. PAUL, Minn., Sept. 22.—Jules H. Burwell, vice-president, treasurer and general manager of the Mast, Buford & Burwell Carriage Co., is charged with the misappropriation of $50,000 of the funds of the firm. The statement was at first received with incredulity, but inquiry at the office of the Clerk of the District Court set at rest, as a complaint had already been filed there by the company charging Burwell with illegally taking $50,000.

The firm was force into an assignment on Monday by the financial methods of Mr. Burwell, Victor Robinson being selected as the assignee. The complaint charges that Burwell has been a member of the firm for eight years at a salary of $5,000 a year, and as treasurer has at all times had access to the funds of the firm. It states that Burwell, instead of taking the $5,000 which was his rightful due, annually appropriated to his own use sums far in excess of the amount stipulated.

DR. WEST'S SWEETHEART.

SAN FRANCISCO, Ca., Sept. 22.—Annie Staley, Dr. West's sweetheart, who was placed under arrest on a charge of complicity in the murder of Addie Gilmore, was after her case and the policeman satisfied she told the truth. She says she acted as nurse in Dr. West's office during the day time, and in the capacity she attended Miss Gilmore there from Sept. 3 to Sept. 7, when she went to Wetherbee's office on the latter date she found the patient gone. Wet was cleaning the room and told her to go ut, as he wanted to fumigate it. Miss Gilmores trunk, in which the body is supposed to have been removed, was there then, but it disappeared several days later. West told her it was none of her business where the woman had gone, and she knew nothing more about it.

A WOMAN'S GOOD NAME.

ATLANTA, Ga., Sept. 2.—Thomas Sessions whose family resides in the same house with Harvey D. Holland's aist. Augustine, Fla., was accused by Mrs. Holland, a lively and vivacious lady, of circulating a damaging report about her and requesting her to move away from his family. Mrs. Holland found her husband, who is a conductor on the Indian River Railroad Depot, and told him of the insult. Holland demanded of Sessions proof or an apology, and the Sessions refused. Both men drew their revolvers and began shooting. Several shots were fired and Holland fell with a ullet near his heart. He died shortly afterwad. Sessions was exonerated by a jury, but public sympathy is with Holland.

A FATHER'S VENGEANCE.

GRAND FORKS, N. Dak., Sept. 22.—Charles Link, a painter, but recently an attache of a theatrical company, son to take the role was shot and instantly killed yesterday morning by Michael E. Murphy, who 6-year-old daughter identified Link as man who criminally assaulted her several days ago. Chief of Police Hennessey arrested Link at a hotel and took him to Murphy's residence to be identified. While the officer started with the prisoner for jail Murphy shot him from behind and then gave himself up.

NARROWLY ESCAPED LYNCHING.

PATERSON, N. J., Sept. 22.—John Peterson and Peter Sinomon, Hollanders, attempted assault on Katie Perkins and Jennie Hoe while the little girls were returning home from night-school last night on the road. The girls' screams attracted several farmers, who ran to the little ones' rescue. Two men fled into the city and secreted themselves in a barn, while a mob of 500 persons stood around clamoring for their lives. The police arrived in time to prevent what might have been a lynching. Both men are in jail.

LIFE SENTENCE FOR A BOY.

BONHAM, Tex., Sept. 22.—John Fain, a boy of 15 years, was convicted of murdering his father and was sentenced to the penitentiary for life. Last June the boy was living with his father, William Fain, near Trenton, in this county. He got up one night and going down stairs split the man's head open with a brush ax. He then woke the hired man and told him that his father wanted help. As the hired man went down stairs the boy tried to murder him also.

FOUL PLAY SUSPECTED.

NASHVILLE, Tenn., Sept. 22.—The body of Thomas H. Brown, a young man 19 years old, and a member of a prominent family in Giles County, was found in the woods near Bethel yesterday. The top of his head was blown almost entirely off, and the corpse was lying across a shotgun which he had carried. There are theories of both murder and accident as the cause of the death. Suicide is thought to have been impossible.

SIX YEARS IN PRISON.

TERRE HAUTE, Ind., Sept. 22.—John Henry, one of the safe-blowers of the Bruce gang, got six years in the State's prison to-day, the case being submitted to Judge Taylor on the same evidence taken in Bruce's case, who got nine years from the jury. Mrs. Bruce was discharged. This disposes of all the cases.

BURGLARS GET A WATCH AND MONEY.

SALEM, Ill., Sept. 22. Burglars entered the residence of Dr. W. W. Merritt last night and succeeded in getting away with his gold watch and chain, valued at $400, and $11 in cash. They also made an unsuccessful attempt to break into the residence of G. F. Bradford. It is supposed to be the work of home talent.

BRAINED HIS WIFE.

PINE BLUFF, Ark., Sept. 22.—Robert Pisco, a negro, brutally murdered his wife at Toronto, ten miles from here, because she sat up with the corpse of a child without asking his permission. He brained her with the butt of a shotgun and two days later reported that she had eloped.

IN CROWDED STREETS.

Lively Chase in the Business Section After Two Negro Sneak Thieves.

The Keevil Hat Co. of 207 North Fourth street have of late been greatly annoyed by pett sneak thievery. Strange to say the guilty parties have in every instance been negoes. Yesterday afternoon about 3:30 o'clock two young negroes entered the store and asked to see some hats. While the clerk was displaying a number to them one of the men purloined a derby and concealed under his coat. The pair then pretended that none of the hats suited them and sauntered out of the place. As they were leaving the clerk noticed that a hat was missing, and, hurrying outside, he stopped them and succeeded in regaining possession of the stolen derby. Mr. Edwin Keevil, the proprietor, also hastened to the street and attempted to detain the thief in whose possession the hat was found. The negro, however, broke away from him and ran up Fourth street, with Mr. Keevil in pursuit. The thief ran to Locust street and turned west, diving into the alley between Fourth and Fifth streets. There his pursuer, with several others, caught up with him and tried to lay hands upon him, but the fugitive drew a knife, fought his way back to Locust street and running east to Third street escaped. While the above chase was in progress the other thief was being chased by the clerk and Mr. Keevil's young son. The fellow ran down Pine street to Main street and South on Main and the north to the alley between Main and Second streets, behind the Chestnut Street Police station, through which he escaped, his pursuers' progress having been blocked by a wagon on Main street.

The clerks in the Keevil Hat Co. say that during the past two months they have suffered a considerable loss by such petit larceny, while we do not always detect in time to recover the goods. About a month ago Pierce Mudy, one of the clerks, caught a negro and gave him a sound thrashing. His chastisement, however, does not seem to have deterred his ilk from continuing their depredations.

FELL INTO THE RIVER.

13-Year-Old Boy Drowned While Dumping Garbage.

About 7:15 this morning Alexander Malinowski, the 13-year-old son of a shoemaker in business and residing at 603 North Levee, was drowned at the foot of Washington avenue, within a stone's throw from his own home. The boy was sent to the river by his mother to empty a basket of garbage, and is supposed to have accidentally fallen in. The family says the boy was subject to spasms, and that may have been he was seized with one and drowned before he could call for help. The body was drawn by the current under a wharfboat, but was fished out by a professional diver named Joven. While the "humanfish" was at work in the water a crowd of the curious gathered around, and it took several policemen to maintain order. Joven discovered the body after a 10-minutes' search. The parents of the drowned boy watched the diver at work from the wharfboat.

STOPPED THE EXECUTION.

A Writ of Habeas Corpus Honored by an Indian Territory Hangman.

TALEQUAH, I. T., Sept. 22.—James Williams and Bail Christie, who were to have been hanged here at noon to-day, were granted a respite by Chief Harris this morning. All preparations had been made and the coffins ready, and a large crowd from all parts of the territory was present. The respite was caused by a writ of habeas corpus from Chief Justice Wykliff of the Cherokee Supreme Court. This is a new departure and the Chief wanted time to look into the legality of such a proceeding. The time now set for the execution is Oct. 20 next.

INSULTED HIS WIFE.

Jacob Grau Prefers a Serious Charge Against Clemens Nieberding.

Jacob Grau, living at 2222 South Third street, applied for a warrant to-day against Clemens Nieberding, a grocer at 2236 South Broadway, alleging that Nieberding made an insulting proposition to his (Grau's) wife, and attempted to take improper liberties with her. The alleged offenses were committed, Grau stated, one day last week while his wife was making purchases at Nieberding's. Grau was told to bring his wife to the Prosecuting Attorney's office so her statement could be heard.

Missouri and Illinois Postmasters.

WASHINGTON, D. C., Sept. 22.—The following postmasters were appointed to-day:

MISSOURI.

Macks Creek, Camden Co., Jno. R. Batchelder, vice Wm. Osborn resigned.

Mirrith, St. Genevieve Co., Howard Kenver, vice Eli Clifton resigned.

Sheperville, Bolinger Co., W. V. Froman, vice S. G. Clifton resigned.

ILLINOIS.

Clifton, Iroquois Co., Jno. T. Hobson, vice Leonard G. Borer removed.

Manheim, Cook Co., Francis Stoehike, vice Chas. H. Rosenburg removed.

For Assaulting a Cripple.

A warrant was issued to-day against Arnold H. Teuteberg, charging him with assaulting a cripple named William McGrath, this morning. Both men hang about 715 North Sixth street, and shortly before 7 o'clock this morning Teuteberg, it is alleged, knocked McGrath down and kicked him, injuring him so severely that McGrath had to be sent to the City Hospital. Teuteberg was arrested shortly after the assault by Officer St. John.

"Old Dominion."

Cigarette smokers find in this brand the necessary elements of a perfect smoke. Each package contains photograph.

READY TO FIRE

Rebel Ships Before Rio Clear Their Decks for Battle.

The Fleet Awaits the Admiral's Signal to Begin Bombardment.

SEEMINGLY FRUITLESS NEGOTIATIONS FOR THE CITY'S SURRENDER.

President Peixoto Said to Be at the Capital in Command of His Army—How the Town Is Defended—Description of The Big Cruiser Flying Mellos' Flag—Santos Holds Out—Where Revolts Are Hatched.

LONDON, Sept. 22.—A cable message from Rio de Janeiro this morning was received in London at noon to-day. This dispatch confirms the news previously cabled regarding the state of affairs at the capital of Brazil.

When the cable message referred to was sent Rio was still in the hands of Peixoto's forces, but its surrender was momentarily expected.

The rebel war ships, by the order of Admiral De Mellos, tired of negotiating with Peixoto, had their decks cleared for action. Then the drums beat "to quarters," and all eyes were turned toward the Admiral's flagship, where the signal to commence firing was expected at any moment to be displayed. This was at an early hour this morning and final negotiations were still in progress between the shore and the rebel flagship.

The action of the rebels caused the most intense excitement in Rio; the unfortunate inhabitants who were unable to escape from the city ran about the the streets in dismay, gathering at street corners denouncing Peixoto or else sought safety from the bombardment. But fire had not been opened upon the city at the hour the message from Rio was sent.

The advices from Rio also say that an enormous number of dispatches from Europe are being received at the Brazilian capital. It is added, however, that outward messages from Rio are rigorously scanned and it was only with the utmost difficulty that the cablegram giving the facts here told was transmitted to Europe.

London expected that to-day will decide the fate of Rio and by night time either city will have been shelled into subjection or else it will have surrendered to the rebel forces.

The message from Rio states that Peixoto has not left the capital, and in the event of an assault on the city will command the army in person.

MOST FORMIDABLE OF THE FLEET.

If the bombardment begins the ship whose guns will do most destruction to Rio is the Aquidaban. She was one of Brazil's representatives at the Columbian naval review in New York harbor last April. She was considered by the naval experts who looked her over at that time as one of the most formidable engines of war afloat.

Her battery is equal to that of any modern man-of-war. It is also efficient because it is easily handled. Her primary battery consists of four nine-inch breech-loading Armstrong rifles, each weighing twenty tons; four seventy-pounder five-ton guns, also breech-loaders and fifteen machine guns, mounted on almost every part of the superstructure and deck. The machine guns are all Nordenfelt and Hotchkiss rapid-fire guns. This ship is also provided with five Whitehead torpedo firing tubes. They are operated inside the superstructure, two being on the port side, two on the starboard and one on the stern. The latter is operated in a torpedo-room, located abaft the commander's cabin. The room is so large that two 5-ton guns, stern-chasers, have been mounted in it. Two more 5-ton guns are mounted under the forward superstructure. Her four 9-inch guns are mounted in turrets en echelon, the after turret to starboard and the forward one to port. Cammel compound armor ten inches thick is placed on the turrets, and at their base it is eleven and one-half inches thick. Her hull armor is placed like a belt. It does not extend completely around the ship, but it covers the most vital points. The armor is eleven inches thick. The ship was named after the river upon which Lopez, Paraguayan dictator, fell when defeated by the combined forces of Brazil, the Argentine Republic and Uruguay. She carries a crew of 600 men. Her twin screws are driven by a pair of compound engines and eight boilers furnish the steam. The Aquidaban is supposed to be the flagship of the rebel fleet.

RIO'S MEANS OF DEFENSE.

According to the dispatches, Rio, if bombarded, will have to depend upon the field guns of the army for means of defense. All the forts which guard the entrance to the harbor, according to the dispatches, have been silenced, with the exception of Santa Cruz. This is described as an old stone fort built by the Portuguese, but enlarged, and with some modern additions which sustain several breech-loading rifled cannon of moderate-sized bore. The parapets average about 100 feet above the water, and guns on board of men-of-war must be elevated considerably to reach the battery. Santa Cruz communicates with the high rocky shore behind it, and protecting works extend up the hillsides to the summit of the bluff.

If shot thrown from the guns of the Aquidaban were to hit the parapets, they would be knocked to pieces. From a distance of a mile a modern ironclad could render Santa Cruz untenable. There is usually a small garrison of artillerymen maintained in the fort, but at the present time it is largely increased.

FROM GOVERNMENT SOURCES.

LONDON, Sept. 22.—The following cable was received by the Brazilian Legation here from Rio to-day. It was sent from there at 5 p. m. yesterday:

"The sedition is confined to a part of the squadron. All the States, without exception, agree with President Peixoto as to the necessity of repressing the sedition. The rebel vessels in the bay are deprived of the power of movement and cannot land owing to the resistance of the land forces, nor leave the bay on account of the fires of the forts. The Republica succeeded in escaping, but was repulsed at Santos."

PRINCESS ISABELLA.

Dom Pedro's Daughter Deplores the Strife in the Old Empire.

LONDON, Sept. 22.—A Vienna dispatch to the *Times* says that its correspondent there has had a long interview with a "prominent Brazilian diplomat" who has just arrived at the Austrian capital from Rio de Janeiro. The diplomat referred to says, according to the *Times'* correspondent, that Gen. De Mellos was the trusted friend of the late Dom Pedro, and that the diplomat was convinced of the fact that the Admiral would eventually triumph, and that the victory meant the ultimate restoration of monarchy and that Prince Pedro, the son of the Countess d'Eu, would ascend the throne.

The correspondent has been for some days past searching for the Countess Isabella d'Eu, the daughter of the late Dom Pedro. The Countess was finally located in France, where she is with her husband in retirement. The Countess received the correspondent in the kindest manner possible.

The Countess, who is the wife of Prince Louis Philippe Marie, Ferdinand Gaston d' Orleans, Count d' Eu, refused to express any opinion concerning the revolution in Brazil, simply deploring the trouble and hoping that there would be no bloodshed. The Count d' Eu, as Prince Philippe is usually termed, was born in France in 1842, brought up in exile and educated in England. He married Isabella, the eldest daughter of Dom Pedro of Brazil, in 1865, and having previously served in the Spanish army, he was made field marshal in the Brazilian army in the same year, and in 1869 he was made commander-in-chief of all the armies of land and sea. In 1890 he held the post of commander-general of the Brazilian artillery.

During the many absences of Dom Pedro from Brazil, the Count d'Eu had the direction of Brazilian affairs. When the revolution of November, 1889, established the republic and deposed the Emperor, Count d'Eu and his wife accompanied Dom Pedro to Portugal.

Pierro d'Alcantra Louis Philippe d'Orleans, eldest son of the Count and Countess d'Eu, and who may possibly be Emperor of Brazil according to birth, was born at Petropolis, near Rio de Janeiro, on Oct. 15, 1875.

WHERE REVOLTS ARE HATCHED.

Buenos Ayres the Refuge of Disaffected Brazilians.

WASHINGTON, D. C., Sept. 22.—The State Department seems to be completely cut off from communication with Minister Thompson at Rio de Janeiro. The last dispatch received from him was dated at Petropolis, a small town some distance from the Capital, but it is thought that he is still in Rio, but is unable to get a message bearing on the situation transmitted to his Government. Senor Mendonca, the Brazilian Minister to this country, returned to Washington last Tuesday. He will not discuss affairs at Rio, and says that he is in receipt of no authentic information of what is transpiring there.

An attache of the Brazilian Legation, in an interview printed here, points out many inaccuracies in the dispatches which have come from Buenos Ayres and Montevideo, purporting to give details of events at Rio, showing that a great part of this alleged information is far from the truth. It has been repeatedly cabled that soon after the revolt of Admiral Mellos Peixoto "retired with the loyal remnant of his army from Rio to Santa Ana and that a force would be sent to attack him after the surrender of the city."

This gentleman explains that Santa Anna is a park in the heart of the city of Rio and the parade ground of the Government troops. There are two towns of that name in Brazil, but they are very remote from Rio, one in the State of Matto Grosso in the North and the other in the far Southern State of Rio Grande do Sul.

The attache says that Beunos Ayres is now the headquarters of the Brazilian reactionary party, headed by Silveira Martins, and news furnished to press correspondents is carefully prepared and made to indicate the success of the movements of the revolutionary fleet off Rio.

Martins was formerly the most influential Brazilian in the whole State of Rio Grande do Sul. He dominated the politics of the State and was, in fact, a political boss whose will was never questioned. He was an Imperialist at the time of the revolution which deposed Dom Pedro and never really accepted the Republic or its institutions.

He went to Europe soon after Dom Pedro left Brazil and was in constant correspondence with the Princess Isabella. When the revolution of November, 1889, established the republic and deposed the Emperor, Count d'Eu and his wife accompanied Dom Pedro to Portugal.

Pierro d'Alcantra Louis Philippe d'Orleans, eldest son of the Count and Countess d'Eu, and who may possibly be Emperor of Brazil according to birth, was born at Petropolis, near Rio de Janeiro, on Oct. 15, 1875.

WHERE REVOLTS ARE HATCHED.

####

BUCKSHOT IN HIM.

A Physician Thinks He Attended Train Robber Hardin.

EXTRACTED FOUR SHOTS FROM A MYSTERIOUS MAN'S ARM.

The Fellow Answers Hardin's Description and Was Very Nervous, the Doctor States—What Neighbors Say of the Man's Conduct in St. Louis—Latest Developments in the Centralia Job.

From the confession of Dan Jones, printed in yesterday's POST-DISPATCH, it was learned that the plot to rob the Illinois Central train at Centralia, Ill., was planned at 1313 Chouteau avenue, at which house Jones roomed. James Hardin, another one of the gang, said to be under arrest, roomed at 1310 Chouteau avenue and took his meals at 1313. Charles Dwyer, whose home is in Centralia and at whose house the crowd were to meet and divide the spoils, also roomed in the

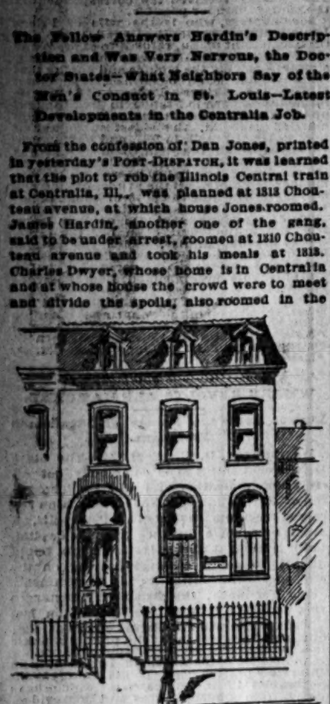

Headquarters of the Train Robbers.

neighborhood, living near the butcher shop on Twelfth street and Chouteau avenue. All three of the men were railroad men, two of them, Hardin and Jones, having at one time worked on the Illinois Central. Dwyer was at one time a brakeman in Texas, and will be remembered in St. Louis as having shot a man at the Cherokee Hotel, whom he found in a compromising position with his wife.

The report from Centralia that Hardin was captured yesterday is not believed by the police, who are working on the theory that he is in St. Louis. Chief Desmond said this morning: "Hardin is still at large from all we can learn, but we have a good description of him and understand that he is wounded in the right arm. He is about 25 years old, 5 feet 9 inches, light complexioned, smooth shaven with a dogree of a gentleman in his manners, well-formed and weighs about 180 pounds. He is very much among railroad brakemen, and is well known among railroad brakeman. If he has been caught we do not know it here."

Several railroad men called on the chief this morning to tell additional facts regarding Hardin.

THE MEN'S MOVEMENTS HERE.

In the neighborhood of Thirteenth street and Chouteau avenue but little is known of the crowd except that they appeared like a square sort of railroad men. Hardin was known as a quiet, gentlemanly fellow, who while drinking was inclined to be very quarrelsome. The three, Dwyer, Hardin and Jones, were together a great deal, and when not on any run used to make the saloon at the corner of Thirteenth street and Chouteau avenue their headquarters, until they had a row with the barkeeper, and Hardin is said to have kicked in the face the porter, who tried to put him out. This was a few weeks ago. At the boarding-house of Jones, and where Dwyer and Hardin took their meals, it was stated that the three men were frequently together for hours in Jones' room, but nothing was thought of it, as they were all friends and bore good reputations.

EXTRACTED BUCKSHOT FROM HIM.

At noon to-day Chief Desmond stated that a well-known physician whose name he refused to give had called upon the police and stated that last evening he had taken four buckshot from the arm of a man who answered Hardin's description and who was very nervous and failed to state how he received the shot. The doctor said he was certain that the man was a railroad man. The police have also received information that Hardin reached St. Louis last night, he having been seen by several railroad men who knew him, but at the time had not heard he was wanted in connection with the robbery. Hardin at this time, it is claimed, had his arm in a sling. The police say that no matter if Hardin escaped, he will turn up somewhere, as he will not be able to stay away from the railroad, being broke, and somebody will recognize him.

BUT SLIGHTLY HURT.

Illinois Central Train Men Who Fought Robbers Getting Well.

CENTRALIA, Ill., Sept. 22.—None of the Illinois Central train men wounded in the fight with robbers Wednesday night are seriously injured. Engineer Ben Young, who was shot in the back and arm was the only one for whom any fear was entertained. He is doing all right now, and unless blood poisoning sets in will be on duty again within thirty days. Dr. Richardson extracted the ball from his back yesterday. The ball passed in at one side of the spinal column and glanced over and down the backbone and lodged skin deep on the opposite side of the spine from which it entered.

The ball did not penetrate much more than skin deep. The other shot passed through the fleshy part of his right arm above the elbow.

The other two men are only slightly injured McCullough, the fireman, only received a glancing shot which grazed his chin.

Conductor Odum has two fingers of his left hand in a sling but the wounds are not of much consequence as they were inflicted with scattering bird shot from Brakeman Jake Sanders' gun when he fired at Hardin, the now missing bandit.

Correspondents telegraphed from here last night that Hardin had been captured and passed through here to Salem in charge of a sheriff at 10:30 last night, and that a big mob was at the platform, and the mayor and a posse was present to protect the prisoner.

This was a hoax. Hardin did not pass through. He has not yet been apprehended. He is supposed to be in St. Louis in hiding.

Railroad detectives are scouring the country, and one or two are in St. Louis looking for clews. The citizens here have all quieted down over the affair, and no fear of violence is now entertained.

Robbers Jones and O'Dwyer were taken to jail in Salem, Ill., yesterday after waiving examination. Martin Nichols is still at large.

THE KENDALLVILLE ROBBERS.

A Clew Thought to Have Been Secured by Police at Syracuse, N. Y.

SYRACUSE, N. Y., Sept. 22.—There is detained in the Central Police Station in this city a young man of perhaps 25 years of age and a young woman of about the same age. In the latter's ears, when she was arrested, were a pair of diamond ear-rings worth not less than $250. On her fingers she wore four or five rings, one of them worth about $200. She also wore a handsome gold watch. On Thursday of last week Chief of Police Wright received a postal card from Buffalo saying that a gold watch had been stolen from a hotel in that city. The detectives were put on the case and the watch was found in a pawnshop here. In this way the couple was found. In their possession was a large quantity of valuable jewelry, including a box which bore the name of J. W. Ball & Co. of La Porte, Ind.

A dispatch from that firm received last night says that the box was on the train that was robbed on the Lake Shore at Kendallville, Ind., ten days ago. The identification has been carried no further, but the local police believe that they have one of the gang of train robbers.

KAIN AS ADMINISTRATOR.

Papers Sent to Rome Requesting His Appointment.

Within sixty days Archbishop Kain will be administrator of the diocese of St. Louis by appointment from Rome, and Archbishop Kenrick will be suitably provided for. The St. Louis priests who saw Mgr. Satolli in Dubuque last Sunday received as a reply to their request for the interference of the delegate that such action must be summary, a thing which Mgr. Satolli was determined to avoid. He advised them to notify Rome. The priests made answer that the Archbishop might in the interval check against the diocesan funds, and the delegate suggested that the banks be notified not to cash checks from Archbishop Kenrick unless countersigned by his coadjutor. The recommendation of the delegate has been followed out. Within the past few days, documents have been sent to Rome, the reply to which will be the investment of the coadjutor with supreme power. These facts were learned to-day from well-informed clergy who knew whereof they spoke. What documents were sent to Rome, exactly when they were sent, or who sent them are unanswered questions. An inviolable veil of secrecy has been thrown about the Vicar-General episode, and priests, who at other times were easily interviewed, now speak with much hesitancy. Meanwhile, by all accounts, Archbishop Kain will transact the affairs of the diocese, and everything will be done to prevent outside influence reaching Archbishop Kenrick. The clergymen say that the appointment of Fr. Connolly as vicar-general was merely an episode which precipitated the demand for an administrator. In every other respect they ignore the vicar-general.

A reporter called on Fr. Connolly to-day to learn what he had to say to the statements that his office is an empty honor. But the Vicar-General was not at home to visitors. Several priests were asked about the clerical conference at the seminary the day before yesterday, but they only smiled and said naught.

Christian State Convention.

The Christians are preparing for their annual State Convention, which opens next Monday evening, the 25th inst., and continues until the following Friday morning. J. S. Shouse of Columbia will preach the convention sermon, Monday evening. The formal welcome of delegates will be made Tuesday morning, and reports will be received from the State Board, the Treasurer, the Corresponding Secretary and the State Evangelist. The remainder of the session will be taken up with reports of committees, such as Ways and Means, State Missions, Obituaries, District Missions, State of the Cause, Ministerial Education Fund, General House Missions, Religious Literature and Colportage, Schools and Education, Foreign Missions, Ministerial Aid, Negro Evangelization and Education. Revs. J. H. Garrison and W. W. Hopkins of St. Louis are on the programme.

Editor Henderson Resigns.

Rev. William R. Henderson, for two years associate editor of the *Mid-Continent*, a Presbyterian publication, has resigned on account of the ill health of his wife, which necessitates her removal to Tucson, Ariz. Dr. Henderson bears a high reputation among the religious press, for his paragraphs. He will probably practice law in Tucson. Rev. Dr. Meade C. Williams will continue to edit the *Mid-Continent* with the assistance of his son, Mr. David R. Williams, a man of wide experience in journalism.

Southern Methodist Conference.

The annual meeting of the St. Louis Conference of the Southern M. E. Church, will begin next Wednesday, the 27th inst., at West Plains. As the most important occurence of each annual meeting is the appointments made by the presiding bishop and the presiding elders, there is much surmising just at present as what changes will be made. Only one change is certain, and that is in the case of the First Church, the pastor of which, Rev. Beverly Carradine, is going to resign to become an evangelist.

Church Re-Dedication.

The Lee Avenue Presbyterian Church, which has within the past year been altered and improved at an expense of over $800, will be re-dedicated next Sunday afternoon at 3 o'clock. The church is situated one square north of the Fair Grounds, and three west of Grand avenue.

Religious Notes.

At the Reorganized Church of Christ of Latter Day Saints, Elliott avenue and Benton street, W. T. Bozarth will preach next Sunday on "Modern Revelation." Baptism will be administered.

Rev. John Weston, D.D., pastor of the North Presbyterian Church, will be formally installed Sunday evening, Oct. 1. Rev. Drs. Niccolls, Brooks, Palmer and Farris will take part in the exercises.

At the Third Congregational Church, Grand and Page avenues, there will be special Christian Endeavor services next Sunday morning. In addition to the religious exercises there will be selections by the Christian Endeavor choir, a cornet solo by H. F. Small, vocal solo by Miss F. L. Clardy, a five-minute address by W. J. Semelroth, a lesson review by J. A. Scanlon, and a talk by the pastor.

Next Sunday morning Rev. Dr. Rhodes, pastor of St. Mark's English Lutheran Church, will preach on "Christ's Love and Self-sacrifice;" in the evening he will deliver a third discourse on "God's Message in Our Time to the Church of Christ."

There will be a organ recital and service of song at Emmanuel Church, Old Orchard, next Sunday evening, at 8 o'clock.

Mrs. Hopson of Nashville, Tenn., the widow of the late Rev. Dr. W. H. Hopson, at one time a Christian minister in St. Louis, is in the city, preparatory to attending the Christian Convention at Mexico.

Mr. Wm. H. McClain, State President of the Young People's Society of Christian Endeavor, has returned from Mexico, Mo., whither he went to make arrangements for the State Endeavor Convention, Oct. 27, 28 and 29.

The subjects of Pastor M. L. Thomas of the Lafayette Park Baptist Church on Sunday will be: Morning, "Contentment." Evening, "Resisting the Devil."

In the First Presbyterian Church the pastor, Rev. Geo. E. Martin, will preach next Sunday morning upon the topic, "A Great Question and Its Right Answer," and in the evening upon the topic, "A Lived or a Written Gospel."

DEATH OF THOMAS M'NEARY.

The Proprietor of Uhrig's Cave Passes Away This Morning.

Thomas McNeary, proprietor of Uhrig's Cave, died this morning. His death was not a surprise, for he has long been suffering from paralysis, and for months past has been bedridden. Mr. McNeary is well known to the patrons of summer opera, it being due to his enterprise that the Spencer Opera company was brought to this city, and it was under his management that the great improvements in the Cave were made.

A DROP IN WHEAT.

A Weak Speculative Market Affects Cash Wheat.

There was a slight drop in wheat to-day and the demand was light. Cash wheat sold at 67½c and the amount that changed hands was small. The cause of the drop is believed to be the continued weakness in the speculative market. For several days the cash market resisted this, but at length had to succumb.

No Alum—Reports to Bromo-Seltzer.
Closed from 1010 Olive street bottle 10 cents.
One block from Broadway.

IN SOUTH AFRICA.

The Matabeles Threaten to Attack Fort Victoria.

WHITES FLEEING FROM TATIA TO PLACES OF SAFETY.

Further Details Confirming the Report of Emin Pasha's Death—Movements of Kaiser Wilhelm—Wilhelmina Reviews Holland's Army—French Spies.

CAPE TOWN, Sept. 22.—A British agent who left Palapye to ascertain the movements of the natives of Matabeleland, who recently rose against the whites, has returned. He reports that a strong force of Matabeles was collecting near Fort Victoria and Tatia and that all of the women and cattle had been sent back so that the men might not be hampered. The agent said it was expected that Fort Victoria would be the principal object of the native attack. The whites at Tatio were alarmed at the threatening attitude of the Matabeles and were fleeing from the place.

Commandant General Joubert of the South African Republic will leave for Europe in about two weeks from now. It is believed that he goes on a secret mission concerning Swaziland.

EMIN'S DEATH.

BRUSSELS, Sept. 22.—Further advices regarding the murder of Emin Pasha have been received by the last mail from Congo. According to these, an Arab chief named Said Benabadi was induced to murder Emin by Muni Moharr, who threatened that if Said did not comply his country would be attacked and laid waist. The crime was accordingly committed at the direction of Said Benabadi by a guide of the name of Isamailly. It occurred on Oct 20, at a spot about four days' journey from Kibonge.

AFRIANS ARE TREATING.

LONDON, Sept. 22.—The special correspondent who is accompanying the British mission of Cabul, telegraphs from Bastwa under date of the 21st inst. that the Afghans continue to treat the members of the mission with the most cordial protestations of friendship and it is expected that Cabul would be reached by Sept. 30. All the party were well.

WILLIAM'S MOVEMENTS.

He Is Touring With the King of Saxony and Decorating Austrians.

BERLIN, Sept. 22.—At Mohales the Kaiser will join the King of Saxony and the party will join the steamer Orient, on which they will sleep. They will proceed down the Danube in the morning. The party will break up after the shooting trip on Monday evening, the Kaiser going to Vienna, while the King of Saxony will visit the Empress of Austria at Goedelle, near Pesth.

The Kaiser sent to Baron Beek, Chief of the Austrian General Staff, the decoration of the Order of the Black Eagle. The decoration was conveyed by Gen. Von Schlieff, Chief of the General Staff, who presented to the Baron to-day on the maneuvering field.

WILHEMINA AND HER TROOPS.

THE HAGUE, South Holland, Sept. 22.—The young Queen Wilhemina, accompanied by her mother, the Queen Regent, reviewed the troops yesterday. Afterward, amid great pomp and ceremony, she presented to the army new stands of colors. The banners of most of the regiments have been using are duplicates of those captured from the French at the battle of Waterloo.

FRANCIS JOSEPH IS SATISFIED.

GUENS, Hungary, Sept. 22.—Emperor Francis Joseph has issued an order to the army in which he expresses great satisfaction at the manner in which the maneuvers here were carried out, and also with the efficiency of all branches of the service represented.

EUGENIA AND VICTORIA.

LONDON, Sept. 22.—Ex-Empress Eugenie has arrived at Aberdeen, from which place she will go on a visit to Queen Victoria at Balmoral.

FRENCH SPIES.

Men Caught at Kiel With Plans of German Fortifications.

KIEL, Prussia, Sept. 22.—The two Frenchmen who were arrested in the harbor here on Aug. 2 on the charge of being spies, have been sent to Berlin for the first stage of their judicial examination. When arrested they had in their possession a number of drawings and photographs of the fortifications of Kiel at North German ports.

AN ABBE IN GUNPOWDER.

LONDON, Sept. 22.—A new explosive called schnebelite gunpowder, invented by a French abbe named Schnebelin, was tried yesterday at the Nunhead rifle ranges near London. The explosive proved of great velocity, and the experiment was declared to be a decided success.

SUPPRESSING THE FRENCH.

Russia Does Not Want a Demonstration When the Squadron Arrives.

PARIS, Sept. 22.—Baron de Morenheim, the Russian Ambassador here, has written to the Press Committee having charge of the arrangements for entertaining the Russian officers and sailors of the squadron expected at Toulon on Oct. 13, saying that the Russians relied on the wisdom and good sense of the French to avoid any exuberant language and unbecoming demonstrations during the progress of the different receptions.

A CUSTOMS EVASION.

LONDON, Sept. 22.—The Chamber of Commerce advises British merchants not to send goods to Russia by way of Germany, on the ground that if they do such goods are liable to be treated as German goods and may have a heavy duty placed upon them.

Lord Alfred Spencer Churchill, a great uncle of the Duke of Marlborough, is dead. He was 69 years of age.

CHOLERA'S SPREAD.

England Shows New Points Attacked by the Disease.

LONDON, Sept. 22.—A woman died yesterday in the Withington Work-house of a disease said to be cholera. There has also been a suspicious death at Ashton-Under-Tyne. The Registrar of deaths at Ashton-Under-Tyne, Mr. Fallono, has died of Asiatic cholera.

HAMBURG HAS MANY NEW CASES.

HAMBURG, Sept. 22.—Seventeen new cases of suspected cholera and two deaths were reported during the twenty-four hours ending on the morning of Sept. 17. In the hospital there are nine cases pronounced to be cholera, while others are suffering from choleric diarrhoea. It was reported last night that cholera has appeared in the military barracks at Eppendorf, a suburb on the Alster River.

THE PEST IN FRANCE.

BREST, Sept. 22.—The reports made to the authorities of Brest to-day show that there were eight deaths from cholera in this city yesterday.

FOUND IN BERLIN.

BERLIN, Sept. 21.—The three specials sent to the Moabit Hospital have been examined and pronounced to be suffering from Asiatic cholera.

SMALL POX IN NEW YORK.

NEW YORK, Sept. 22.—Two new cases of small-pox were reported to the Health Board this morning. There were two deaths from the disease at North Brothers Island during the night.

JAMES LOCKWOOD CHOSEN.

Army and Navy Union Selects Him as Commander.

The third day's session of the Regular Army and Navy Union began this morning at 9 o'clock, and continued until 11:15, when an adjournment was taken until 2 o'clock. Most of the delegates boarded street cars, and, on the invitation of Mr. Adolphus Busch, visited the Anheuser-Busch Brewery, and were shown through the establishment.

The entire morning was taken up in the election of officers for the ensuing year. As predicted in yesterday's POST-DISPATCH, Mr. James P. Lockwood of Chicago was chosen National Commander vice James F. Roach of Boston, Mass.; Henry Schindler of Leavenworth, Kan., was re-elected National Vice-Commander; John B. Howe of Omaha, Neb., was chosen Deputy Vice-Commander, succeeding Jas. P. Lockwood; National-Adjutant R. J. Fanning of Columbus, O., was re-elected; A. C. G. De Hens of Milwaukee was chosen National Paymaster; Rev. John D. Cox of Mt. Vernon, Ind., was re-elected national chaplain. The five comrades selected to act as the board of trustees are R. Thomas, St. Louis; George R. Downs, Erie, Pa.; W. P. Duehr, Detroit, Mich.; Charles H. Eddy, Buffalo, N. Y., and John H. Kenny, Boston, Mass.

The election was a very spirited affair. There were several candidates for almost every office on the ticket save that of National Commander. There are only two officers under salary, however. They are National Paymaster, who receives $300, and National Adjutant, who draws $1,500 per annum.

By this evening it is believed the convention will have completed its labors. The principal work to be done this afternoon consists of the installation of officers, some routine matter and finally the place and date of the next annual session. On this latter subject there is considerable diversity of opinions. Some of the delegates favor Buffalo, while others want Chicago, Omaha, or San Antonio, selected for the next convention. It is thought that Chicago will be named.

At the afternoon session of the Army and Navy Union yesterday the report of the state of the order was discussed in sections. The proposition to establish a national employment bureau was adopted. The headquarters of this bureau will be in the city where the national commander resides, and branches will be located where there are garrisons of the order. It was made a rule that a man must have three years' service, at least, before he is eligible to membership.

The National Adjutant's salary was increased to $1,500, and the Paymaster's reduced from $400 to $300 per annum. Gold badges emblematic of the order will be presented to Commander Roach, Comrades Tom Boland and R. Thomas for services rendered in the entertaining of delegates.

A committee was appointed to consider a new ritual and report at the next annual session.

A resolution was passed recommending that Congress be petitioned to pass a law reducing the time of retirement from army service from 30 to 25 years, and also to urge upon the Secretaries of War and Navy to issue to all honorably discharged soldiers and sailors a certificate giving them preference in obtaining situations in all departments under their control.

After adjournment and supper, the delegation viewed the illumination in a boat and then visited the Exposition.

FORTUNE FOR ST. LOUISANS.

Heirs of Parker Gregg of Boston Live in This City.

BOSTON, Mass., Sept. 22.—Washington Parker Gregg, for twenty-five years Clerk of the Common Council of Boston, died at his home in Milton two years ago leaving an estate that inventories $83,000. The only next of kin were the issues of deceased uncles and aunts, or first cousins of the deceased.

One of the cousins, Luisa J. Burchard of St. Louis, filed a petition representing that she was the next of kin to the deceased, and as there is no one nearer than a second cousin, save herself, she is entitled to the estate left by the deceased. Mrs. Burchard will be paid $15,000 at once.

Mrs. Louisa J. Burchard, mentioned in the telegram from Boston, was an old resident of St. Louis, having come to St. Louis in 1840. She was the wife of Mortimer N. Burchard, at one time one of the biggest stone merchants in St. Louis. The estate will not, however, go to Mrs. Burchard, as she followed her cousin, Mr. Greg, last Saturday, and was buried on Monday from Dr. Schuyler's Church. She was 87 years old at the time of her death and left two surviving sons and several grand children.

Charles F. Burchard, a grandson, was seen at his home, No. 2218 Allsury street, where he is living with his widowed mother, the wife of the late John F. Burchard.

Young Burchard said he had two uncles, F. M. Burchard of Chicago and George F. Burchard, who is with the Cupples Wooden Ware Co. here.

It is presumed that the entire estate, which is valued here at $200,000, will be divided into three parts and one part given to each of Louisa J. Burchard's sons or their issues.

Mr. Gregg was nearly 90 years old when he died and had never married.

Ask your dealer for Sultana Wafers—a most delicious cake. THE DOZIER BAKERY.

Fined as a Common Gambler.

Charles Cardwell of 1712 Olive street, against whom a summons charging him with being a common gambler was issued several days ago, failed to appear when the case was called in the First District Police Court this morning. The summons was issued on information furnished by Detectives Scully, Reilly and Collins, who allege that they have repeatedly seen him at numerous games. He has also been arrested in quite a number of raids upon poker and crap games. Judge Norris imposed a fine of $200 and costs.

PURE 18-KT. GOLD WEDDING RINGS.
MERMOD & JACCARD JEWELRY CO.,
COR. BROADWAY AND LOCUST ST.

DEATHS.

Marriage, Birth and Death Notices,
when inserted in the POST-DISPATCH, will be telegraphed to the
NEW YORK WORLD
for insertion in that journal, without extra charge, when so requested.

AHERN—JOSIE AHERN, infant son of Thomas and Ellen Ahern, aged 2 months and 8 days. Funeral Friday, the 22d, at 2 p. m., from family residence, Marcus avenue and Natural Bridge road. Chicago and Kansas City papers please copy.

BREEN—On Thursday, Sept. 21, at 8:50 p. m., BRIDGET BREEN, aged 101 years and 7 months. Funeral from the residence of her daughter, Mrs. Margaret Williams, 922 Autumn street, on Saturday, Sept. 23, at 1:30 p. m., to St. Vincent's Church.

CURLEY—On the 21st inst. at 3 o'clock a. m., JOHN CURLEY, beloved husband of Eliza Curley, native of Butler.

Funeral from the residence, No. 2043 Cass avenue on Saturday, at 9 a. m. to St. Teresa's Church, thence to Calvary Cemetery. Friends of the family are invited to attend.

OFFICER THOMAS CURLEY,
JOHN CURLEY,
BERNARD CURLEY,
MARY CURLEY,
ANNIE CURLEY,
Children.

JOHNSON—MRS. SUSAN JOHNSON, mother of R. H. Stockton and Mrs. L. L. Salvetat, entered into rest the morning of the 22d.

Funeral from 3508 Lucas avenue, Saturday, Sept. 23 p. m. Interment at Richmond, Mo. Please omit flowers.

MCNEARY—Friday, Sept. 22, at 2:30 a. m., THOMAS MCNEARY, aged 61 years.

Notice of funeral will be given.

Bridal Gifts
FOR
Fall Weddings

In making your selections visit our Solid Silver Rooms, where the simplest to the most elaborate pieces are examples of the highest artistic workmanship, design and quality, and also obtain the advantage of making your purchases direct from the manufacturers.

1000 Sets Of Solid Silver Teaspoons, Choice of 4 Patterns, $5.00 Per Set of 6.

Mermod & Jaccard Jewelry Co.,
MANUFACTURING SILVERSMITHS,
Broadway, Cor. Locust.
Write for Catalogue. Mailed Free.

NOT RESPONSIBLE.

Building Commissioner Reid Need Not Sign Certain Vouchers.

THE WORK WAS NOT DONE UNDER HIS SUPERVISION.

City Counselor Marshall Sustains the Stand Taken by the Plucky Democrat—President McMath Had Assumed Control of the Job—Mrs. Ingalls Still Wants Cigarettes and Chewing Gum Analyzed.

City Counselor Marshall gave an opinion to-day on the communication of Commissioner of Public Buildings Reid asking for information as to his duties under the ordinance relating to certain repairs at the Insane Asylum. The City Counselor holds that Mr. Reid is right in refusing to approve the voucher sent him by President McMath of the Board of Public Improvements, as it appears from his communication that he has no knowledge of the work being done. It should be under his supervision, but as it is not the city officer authorizing the work is responsible. Mr. Marshall says:

"Ordinance 16,871 contemplated that the Commissioner of Public Buildings should draw such plans and specifications as the board desired; that the Board of Public Improvements should have the right to approve or reject the same; that the contract for the work should be let and the contractor should give bond for the faithful performance of his contract; that the Commissioner of Public Buildings should superintend, under the direction and control of the President of the Board of Public Improvements, the repairs, additions and new work in connection with the same. If this had been done the Commissioner of Public Buildings would have had 'knowledge of the facts' as contemplated by sec. 13, art. 5, of the Charter, and could have certified to the 'unadjusted accounts' to the end that the same could be audited by the Auditor and Comptroller and paid."

As this course has not been pursued "it is plainly his duty not to certify" to the voucher in question. As to the right of the President of the Board to certify to the voucher Mr. Marshall is silent but states he will pass on that question when it is properly presented to him.

Will Have an Analysis.

Mrs. F. H. Ingalls of the W. C. T. U. is determined to get certain samples of cigarettes and chewing gum, which she has in her possession, analyzed. She has been before the Mayor and the Board of Health in vain attempts to get an order on the City Chemist for the purpose.

This morning she called on Milk Inspector Sullivan, who also politely declined, saying that he could not do the work while he was in the city's employ without an order from the Mayor.

He referred her, however, to some chemists on the outside, and she left with the intention of employing them. Mrs. Ingalls thinks the brands she has in her possession contain opium.

It is difficult to see just what can be accomplished by an analysis, as many cigarette manufacturers admit they put opium in very small quantities in their tobacco. It is this element that gives the brand a preference among certain classes of cigarette smokers.

ENTERED BY THIEVES.

A Haul Made From Charles C. Aldrich's Residence on Delmar Avenue.

The residence of Charles C. Aldrich, President of the American Roofing Co., at 4164 Delmar avenue, was entered during the past week by a sneak thief, who stole about $150 worth of wearing apparel and other articles. The house had been closed for four months, Mr. Aldrich and his family having gone to Minnesota to spend the summer. They returned to the city several weeks ago and stopped at the Beers Hotel, intending to move into their home again this week. Mrs. Aldrich went through the house a week ago and found everything intact. When she went there yesterday she discovered that the cellar door had been opened by some thief, who had gone from the cellar up to the second story and ransacked the bureau drawers. The most valuable article taken was a fur-lined cloak belonging to Miss Aldrich. Last Monday the neighbors saw a colored man pass out of the alley next to the house with a clothes-basket on his shoulder. The basket was covered by a white cloth and was evidently full. The thief could have made a much richer haul by invading the dining-room, but for some reason confined his search to the second story. Mr. Aldrich is well pleased that he was so easily satisfied.

NOT PROPERLY DRAWN.

Judge Blodgett Attacks the Indictments Returned Against Railroad Officials.

This morning the cases against the officials of the Wabash and the Lackawanna railroads, who are charged with violation of the interstate commerce law, came up in the United States District Court. These officials were indicted on two counts, one charging them with making variations from a printed schedule of rates without giving the notice required by law, and the other alleging illegal discrimination. Judge Wells H. Blodgett asked the Court to quash the indictment on the ground that it was not drawn up in compliance with the law. He held that the two counts so conflicted with each other as to render the entire indictment void. Two distinct offenses, one a felony, unjust discrimination, and the other but a mere misdemeanor, varying from published schedule rates, were combined in the same instrument. He cited authorities at great length to show that indictments thus drawn were not good. He stated that the federal statute when admitted such indictments when the offense was a continuing one did not apply, as the offenses charged were separate and distinct. The first, that of changing schedule rates, might be committed without any discrimination at all. Other points in the indictment were attacked. Judge Blodgett spoke until the close of the morning session.

VEILED PROPHET'S PROGRAMMES

They Are of a Novel Design and Quite Artistic.

Invitations to the Veiled Prophet's Ball are out. The design is both novel and artistic. The admission ticket is in the form of a gilt padlock, with a key hanging by a small chain. About it is wrapped a design, in the center of which is a shield embiazoned with a likeness of the Veiled Prophet. Just below the shield is a portrait of Columbus, with his royal commission, etc., and on the right side the Prophet is receiving his guests, while to the left the patriots are signing the Declaration of Independence.

The departure and landing of Columbus and two representations of good cheer complete one face of the design. On the reverse side are two Indians, three swans and three ships, representing Columbus on voyage. The whole is contained in an envelope on which are emblazoned the coat of arms and insignia of Spain.

VEILED PROPHET'S BALL.

Silver hairpins, combs	$1.50 to $8
GOLD STICK PINS	$1.50 to $10
Diamond ear-rings	$25 to $3,000
Diamond necklaces	$50 to $14,000
Fans, exquisite designs	$3 to $100
DIAMOND PENDANTS	$35 to $1,200
Lorgnettes, shell, silver, gold	$6 to $25
Gents' full dress buttons	$3 to $25
DIAMOND PINS	$25 to $2,000
Gold hairpins, combs	$5 to $40
Gents' full dress fobs	$8 to $35

Beautiful new things sold at the lowest prices for fine goods in America.
MERMOD & JACCARD JEWELRY CO.,
BROADWAY, COR. LOCUST.
Catalogue, 3,000 eng., mailed free; write for it.

A NEW POST-OFFCE INSPECTOR.

J. D. Johnson to Take Charge To-Morrow.

This morning, J. D. Johnson, the recently appointed Post-office inspector, arrived in the city and was engaged with Post-Office Inspector George A. Dice in examining the condition of the office preparatory to taking charge. The work of transfer will probably be completed by to-morrow morning, when Mr. Johnson will take charge. He is familiar with the field in which he will be called upon to work, having served in the Post-office Inspectors' Department, with headquarters at St. Louis, for nearly three years.

Mr. Dice goes to New Orleans where he will take charge of the Post-office. He leaves here next week, carrying with him the respect and esteem of all with whom he has been brought in contact.

TO PLEASE the little folks, get a carton of the new Lunch Milk Cracker from your grocer. THE DOZIER BAKERY.

HAD TWO FINGERS CUT OFF.—Charles Drill, single, living at 1524 South Tenth street and employed at Campbell's furniture factory at Broadway and Monroe street, while tending an edging machine at 10:30 o'clock to-day, had the two first fingers of his left hand cut off.

Hood's Is A Blessing

W. J. BAKER, North Pembroke, Mass.

To the suffering. Ever since I was in camp in 1862, when I caught a bad cold, I have had kidney trouble and severe pains in my back. After I had the grip last spring my system was completely run down. Hood's Sarsaparilla did wonders for me, as I've not been so free from pains and troubles since the war."
Hood's Cures
Hood's Pills cure nausea, sick headache.

—TO—
Newspaper Publishers.
We offer for sale the
Hoe Perfecting Press
Now on exhibition at the Exposition, on which the
Exposition Echoes
Is printed daily. It has a capacity of
12,000 Eight-Page Papers or 24,000 Four-Page Papers per Hour.
It will be sold, to be delivered at the close of the Exposition. For terms or information inquire at the PRESS in the Exposition or at the office of the Post-Dispatch.
D. W. WOODS,
Business Manager.

SPECIAL NOTICES.

ST. LOUIS, SEPT. 5.—Notice! All those who have any legitimate account against the undersigned will please call on or before Oct. 1 on account of change of business. WM. GEMMARDT, 723 N. Broadway.

ALL persons are hereby warned against purchasing lot from R. C. Hazard, or any one in his behalf, near pest, or cesspool, of beside 2 and 4 feet 21, said tract of the Ansonia Lots and Suburban Association. ARCHITECTS' LOAN AND SAVINGS ASSOCIATION, $500,000, Rooms 715 and 716 Wainwright Building.

BANK STATEMENTS.

OFFICIAL STATEMENT of the ST. LOUIS STATE BANK, at St. Louis, State of Missouri, at the Close of Business on the Sixteenth Day of September, 1893.

RESOURCES.

Loans and discounts undoubtedly good on personal or collateral security		$3,056,264 04
Loans and discounts undoubtedly good on real estate security		204,300 00
Overdrafts by solvent customers		6,225 29
United States bonds on hand		.....
Other bonds and stocks at their present cash market price		286,337 73
Real estate at present cash market value		44,389 91
Furniture and fixtures		.....
Due from other banks, good on sight draft		53,067 16
Checks and other cash items		134,878 18
National Bank notes, legal tender United States notes and gold and silver certificates		164,324 50
Gold coin		596,679 20
Silver coin		6,170 98
Total		$4,552,206 98

LIABILITIES.

Capital stock paid in	$ 650,000 00
Surplus funds on hand	1,197,089 44
Deposits subject to draft at sight by banks and bankers	232,281 73
Deposits subject to draft at sight by individuals and others	2,081,305 70
Deposits subject to draft at given dates	391,530 11
Bills payable and bills re-discounted	.....
Total	$4,552,206 98

State of Missouri, City of St. Louis, ss.

We, Charles Parsons, President, and J. H. McClunney, Cashier of said bank, each of us, do solemnly swear that the above statement is true to the best of our knowledge and belief.

CHARLES PARSONS, President.
J. H. MCCLUNEY, Cashier.

Subscribed and sworn to before me, this 22d day of September, A. D., 1893.

Witness my hand and notarial seal the date last aforesaid.

Commissioned and qualified for a term expiring June 28, 1897.

GEORGE M. BLOCK, Notary Public.

Correct—Attest:
A. F. SHAPLEIGH,
JOSEPH FRANKLIN,
C. C. MAFFITT,
Directors.

OFFICIAL STATEMENT of the financial condition of the GERMAN SAVINGS INSTITUTION at St. Louis, State of Missouri, at the close of business on the Sixteenth day of September, 1893.

RESOURCES.

Loans and discounts undoubtedly good on personal or collateral security		$2,640,444 90
Loans and discounts undoubtedly good on real estate security		105,478 60
Overdrafts by solvent customers		2,091 60
United States bonds on hand		.....
Other bonds and stocks at their present cash market price		490,000 00
Real estate at present cash market value		63,121 37
Furniture and fixtures		.....
Due from other banks, good on sight draft		245,407 43
Checks and other cash items		153,447 68
National bank notes, legal tender United States notes and gold and silver certificates		251,113 00
Gold coin		112,297 50
Silver coin		1,852 30
Total		$4,068,254 57

LIABILITIES.

Capital stock paid in	$ 250,000 00
Surplus funds on hand	524,511 57
Deposits subject to draft at sight by banks and bankers	30,590 72
Deposits subject to draft at sight by individuals and others	1,515,772 84
Deposits subject to draft at given dates	1,5 8,843 31
Bills payable and bills rediscounted	218,545 83
Total	$4,068,254 57

STATE OF MISSOURI, City of St. Louis, } ss.

We, F. W. Meister, President, and Richard Hospes, cashier of said bank, each of us, do solemnly swear that the above statement is true to the best of our knowledge and belief.

F. W. MEISTER, President.
RICHARD HOSPES, Cashier.

Subscribed and sworn to before me this 22d day of September, A. D., eighteen hundred and ninety-three.

[SEAL] Witness my hand and notarial seal the date last aforesaid. (Commissioned and qualified for a term expiring April 15, 1895.)

BENJ. A. SUPPAN, Notary Public.

Correct—Attest:
A. NEDDERHUT,
J. G. GREER,
CHAS. F. ORTHWEIN,
Directors.

SOME OF THE CONTENTS
OF THE NEXT
Sunday Post-Dispatch
W

LOCHREN'S REPORT.

The Pension Commissioner on His Bureau's Charges.

IN 1895 THE MAXIMUM APPROPRIATION WILL BE NEEDED.

Suspensions of Pensioners Under the Law of June, 1890—Investigations to Ascertain Their Justice Being Prosecuted, but Without Large Results as Yet—Frauds Discovered and Prosecutions Instituted.

WASHINGTON, D. C., Sept. 22.—Pension Commissioner Lochren submitted his annual report to-day. The number of pensioners on the rolls of the bureau is 966,012, with a net increase of 89,944 during the past year. During the year 24,715 claims for increase of pension and 31,990 for additional pension under the act of June 27, 1890, were allowed. In the same time 115,721 claims for pension and for increase were rejected. Claims pending consideration July 7, numbered 711,150. Amount of money paid for pensions during the year was $156,740,467. Balance at the close of the year was $2,437,871. Appropriations for the next fiscal year, Commissioner Lochren states, will be ample and the estimate for the fiscal year 1894 amounts to $162,631,550.

Referring to the estimates for the fiscal year of 1895, Commissioner Lochren says: "If these were based wholly on the experience of former years and the capacity of the force of the bureau to handle cases through the formal stages of examination to allowance, the result would be a much larger estimate. The pension roll in view of its size compared with the number of men enrolled in that war will, in my opinion, by that time have reached its limit and begin to decrease. The falling-off in the presentation of new claims appears from the fact shown by the last report of my predecessor, that there were on Oct. 12, 1892, 788,061 claims pending in the bureau, while on July 7, 1893—not quite nine months later—the number of claims pending had been reduced to 711,150. It is apparent, therefore, that the filing of new claims and claims for increase has ceased to exceed the number of cases disposed of by the work of the bureau, and that a rapid diminution in the number of new claims may be expected."

Reference is made to cases under the act of June 27, 1890, as follows: "Recognizing the difficulty of tracing disabilities to service origin after so long a lapse of time, and the fact that deserving soldiers, who in their advancing years were incurring disabilities not of service origin, unfitting them from earning a support by manual labor, were proper objects of national bounty, the act of June 27, 1890, was passed providing that all persons who had served in the military or naval service of the United States in that war ninety days or more, and had been honorably discharged therefrom, and who were suffering from a mental or physical disability of a permanent character not the result of their own vicious habits, which incapacitates from earning a support by manual labor, shall be pensioned at not more than $12 nor less than $6 per month, proportioned to the degree of inability to earn a support.

"Under this act, aside from the requisite service and honorable discharge there is but one condition that can give any right to pension, viz.: 'A mental or physical disability of a permanent character, not the result of their own vicious habits, which incapacitates them from the performance of labor in such a degree as to render them unable to earn a support.'

"But by order 164, issued Oct. 15, 1890, the Commissioner, with the approval of the Assistant Secretary, directed that specific disabilities should be rated in applications under this act, as they would have been rated under the schedules then in force, if of service origin, up to $12 per month. The Medical Referee stated in answer to inquiry that under this order the capacity of a claimant under the act of June 27, 1890, to perform manual labor was no longer even considered in adjudicating his claims, but that his disabilities were rated up to $12 per month, as if his claim had been made under prior laws for like disabilities of service origin.

"It is perfectly clear that under this order 164, in granting pensions under this act of June 27, 1890, the act itself was set aside and disregarded, with the result of granting pensions not authorized by any law. This was shown in the Bennett case, which called your attention to this order and to the practice under it then. The claimant applying under this act of June 27, 1890, was pensioned at $12 per month for slight deafness not of service origin. This slight deafness could not interfere with his capacity to perform manual labor. And such a pension has no warrant to sustain it in any law. It is absolutely void.

"The statement of the medical referee above mentioned made it appear probable that under order 164 many pensions were illegally granted, and pursuant to your order of May 27, 1892, a board of revision was formed of the ablest and most experienced men of the bureau to examine the cases allowed under that act, and cull out such as had no legal basis to rest upon, but with instructions to disturb no case where by the most liberal construction of the evidence the right to the pension could be sustained under any law. In cases where it was believed that pensions could be sustained, and other medical examination was thought necessary, the payment of the pension was ordered to be suspended pending investigation, according to the practice of the bureau from the beginning, and at the proper time the usual sixty day notice was given to the pensioner within which he could ask for a medical examination or supply further evidence of his right to his pension. This practice of the bureau, always followed, is the correct practice. It is not the withdrawal or taking away of a pension, but the temporary withholding of its payment, where it appears to be unlawful, pending a proper inquiry. Upon your suggestion that even this temporary withholding might work hardship where upon the face of the papers it appears that the pensioner is entitled to at least some less rating, the practice has been that suspensions of payment pending the sixty days are only ordered when on the face of the papers it appears prima facia that the pensioner is not entitled to any pension. It is certain that there are many cases like the Bennett case, where persons not entitled to any pension will be removed from the rolls, but the work has not yet proceeded far enough to enable me to forecast the result. Undoubtedly under the system of adjudication which followed the promulgation of order 164 many persons perfectly able to perform manual labor, under the pressure of a claim agent familiar with the effect of that order, applied for and received pensions for specific disabilities not of service origin and not properly pensionable under the act of June 27, 1890. This also accounts for the large proportion of late claims under that act, comprising the aftermath in the work of claim agents, which are now being properly rejected.

"Wholesale frauds like those discovered at Norfolk, Va., in New Mexico and Iowa, have been disclosed by special examiners. The work of this division has greatly increased, and an additional appropriation for augmenting the force in the service is asked for. Considerable work in connection with frauds has been done by the law division. All cases of fraud or improper practices brought to light by special examiners receive the personal attention of those in charge of this division. The sixty-day notice in suspending pensioners, the report says, was not withdrawing a pension but temporarily withholding it where it appeared to be unlawful, pending inquiry. Special examiners are now investigating wholesale frauds in New Mexico and Iowa."

The Commissioner recommends codification of pension laws, with a few changes, that promotions be made with regard to merit alone and in utter disregard of influence, and repeal of the act of Congress providing that no pension shall be paid to a nonresident who is not a citizen of the United States except for actual disabilities.

Commissioner Lochren concludes as follows: "I recognize to the fullest extent that my sole duty is to execute and administer the laws as they are enacted fairly and honestly interpreted."

TO AVOID transfer go to World's Fair via Vandalia & Illinois Central Line. Only line landing you at World's Fair.

DELEGATES APPOINTED.

Several Governors Have Named Representatives to the Bimetallic Convention.

The convention of bimetallists, called for the purpose of discussing the silver question and taking such other action as will promote the interests of the States and Territories most vitally concerned, will meet in St. Louis on Oct. 3 next. The body is known as the Pan-American Bimetallic Convention, and will be composed of about 300 delegates. The Governors of several States and territories have already selected their representatives. The lists are as follows:

Arkansas—Dr. G. Bohrer, Chase; J. W. Breidenthal, Topeka; F. B. Johnson, Topeka; E. S. Osborn, Topeka; James H. Lathrop, Topeka; John Hughes, Howard; D. B. Williams, Edgerton; W. H. Sutherland, Mankato; C. B. Hoffman, Enterprise; D. E. Ballard, Ballard's Falls; David Kerns, Plainville; L. H. Thompson, Norton; B. D. Crawford, Pratt; B. F. Partch, Hiawatha; John E. Atwood, Leavenworth; H. L. Moore, Lawrence; Ed S. Waterbury, Emporia; Calvin Hood, Emporia; J. D. Holden, Emporia; M. S. Peters, Kansas City, Kan.; J. W. Ames, Smith Center; W. A. Prue, St. Francis.

Mississippi—Hon. B. H. Taylor, Sardis; Hon. Geo. M. Govan, McComb City; Hon. John S. Williams, M. C., Washington, D. C.; Hon. Murray F. Smith, Vicksburg; Dr. B. F. Ward, Winona; Hon. W. G. Richards, Columbus; Hon. H. M. Street, Meridian; Hon. W. C. Wilkinson, Crystal Springs; Dr. P. W. Peeples, Jackson; Hon. Jas. T. Fant, Holly Springs; Hon. Charles Thurmond, Ripley; Hon. G. D. Shands, Senatobia; Hon. James Duke, Scooba; Hon. Robert Clark, Shannon; Hon. Wm. M. Inge, Corinth; Mr. W. A. Everman, Greenville; Mr. Henry Frank, Natchez; Hon. A. H. Longino, Greenwood; Mr. L. Lippman, Yazoo City; Mr. Ben Price, Oxford.

New Mexico—Juste R. Armijo, N. Andell, H. B. Furgeson, Solomon Luna, A. R. Fail, G. H. Utter, Rafael Romero, A. M. Blackwell, Felix Martinez, H. E. Ryler, M. M. Solozar, E. A. Fisk, R. Kelley, R. E. Twitchell, L. E. E. Faulin, J. Eo Lacomb, Alex. Gusdorf, J. S. Saiffen, G. A. Richardson, W. C. Hadley, all of Santa Fe.

Wyoming—Wm. Junquist, Rawlins; Ben Sheldon, Lander; Perry Rickford, Laramie; John Martin, Cheyenne; Wm. Taylor, Rock Creek; I. C. Winslow, Evanston; J. W. Hay, Green River; J. J. Hurt, Caspar; Dean Strauther, Sundance; J. A. Jones, Buffalo; George T. Beck, Sheridan; E. H. Kimball, Douglas.

Oregon—George H. Moffitt, James K. Weatherford, Van B. Delashmett, Glen C. Holman.

When the bimetallists met in Chicago in the early part of August the Chicago press and people treated them with marked incivility, presumably because they did not agree with the visitors' financial ideas, and so incensed them that one of the principal objects of the coming convention seems to be to retaliate upon Chicago by taking steps to withdraw from her the trade of the silver States and Territories. In the call for the convention issued more than a month ago, it is set forth that one of the objects of the gathering will be to establish new trade lines and to select a trade center in the West. Since then hundreds of letters have been received from Denver and elsewhere in the West declaring a desire to deal with St. Louis merchants instead of Chicago firms, and it is evident that the convention is coming to St. Louis with the intention of establishing closer business relations.

President Anderson of the Merchants' Exchange assured a POST-DISPATCH reporter to-day that the visitors would be met half way and made to feel at home in the city. "The Board of Directors of the Exchange passed a resolution some weeks ago," said he, "in which it was stated that the merchants of the city would be delighted to have the delegates here, and would even help to defray the expenses of the convention. There are two parties in the Exchange on the silver question and the body has, of course, taken no action on that subject. We have not indorsed or repudiated the sentiments contained in the bimetallists' call, but we stand ready to treat them with the same hospitality that St. Louis always extends to visitors. I shall announce on the floor to-day that there will be a meeting of merchants and others at the Lindell Hotel (parlor 22) to-morrow, at 12 o'clock, for the purpose of making arrangements for the proper reception and entertainment of the delegates to the convention. I am confident that the members will respond readily. We will treat them well on the old St. Louis principle of "hospitality to all."

ROOFS TORN OFF.

Storm Damage Last Night in Jackson Park, Chicago.

WORLD'S FAIR GROUNDS, Sept. 22.—In Manufactures Building all was bustle and confusion this morning. The storm of last night tore out a section of the glass roof, and many of the exhibits in the German and Austrian sections were drenched with water. Workmen began to repair the roof this morning and exhibitors were busy getting their wares in condition for display. The damage will reach several thousand dollars.

In the Art Gallery the skylight over the Russian exhibit was blown in, and the attendant was kept busy saving the paintings from destruction. Everything was put in place again this morning and workmen repaired the roof.

Paid attendance yesterday, 197,402.

The commissioners of the different States who have heretofore extended greetings to the millions of World's Fair visitors were to-day the guests of honor. The day was set aside for the enjoyment of the State Commissioners at the Exposition.

Director-General Davis, President Palmer and other officers of the Exposition called at the different State buildings. They were met in every instance by commissioners. There were several informal addresses made at the state buildings when officials entered, extending to them the freedom of the building. To-night the State Commissioners will be treated to a novel entertainment arranged by M. D. Millet. The exercises will take place in Sylvan Dell, consisting of a great camp meeting and plantation concert, given by a troupe of fifty colored artists, who will reproduce the scenes in the South before the war.

The Columbian liberty bell was rung at 12 o'clock in honor of the World's Columbian Exposition and in recognition of its great part in advancing the cause of world wide liberty and good will.

The thousands of people who have been here in honor of Iowa and other days came to the grounds again to-day. The attendance will likely be larger than any previous day this week. The heavy rain of last night left the grounds in a splendid condition. The sprinklers were not needed to-day. The air was cool and bracing, and visitors did not suffer from heat or dust.

Foreign World's Fair Commissioners.

The meeting of the Executive Committee of the Fall Festivities Association, held last night in the Dispatch Room at the Exposition, at which Accustomers B. M. Kennard presided, was called to order to consider a plan whereby the commissioners in charge of foreign exhibits at the World's Fair Englewood Banner be brought to St. Louis and entertained. The project was warmly approved and messengers in attendance prevailed requesting the chairman to appoint a committee of all hotel Fair in advance to confer with him and extend the commercial St. Louis.....dial invitation. The association Englewood.....its business to entertain the Dearborn Station rous manner if their engagement transferred their accepting the invitation from Englewood and Compartment Cafe, Library titution

Additional trains. Free Reclining no food, no monopolies. ving at 719 South Second secure your sleeping y consists of Mr. Fairly at Wabash City Ticket two children. Mrs. mer Broadway and Olive ome mother to who is a cigar maker out of work two months has roamed Panic in money circles, all to no avail. Funds disappeared, and Paul, Minn., out of funds, they all gone, furniture has visiting some of her children sold, all to buy she has other children in st ointed with a she wishes to go. Her ch escape—he Rock, she stated, had had she as no more unable to pay her fare further two months The police took her in charge.

Arrived Here

Mrs. Mary Conine, aged employment at the Union De to no avail. from Little Rock, Ark., funds disappeared, and Paul, Minn., out of funds, they all gone, visiting some of her children sold, all to buy she has other children in st ointed with a she wishes to go. Her ch escape—he Rock, she stated, had had she as no more unable to pay her fare further two months The police took her in charge.

Vandalia and Illinois C

Is the only line running Pullm line from ment sleepers to any point with The Van- of the World's Fair. Cars of th right at Fair gates; go by "Diamo

Coming Over to See U

DUBLIN, Sept. 22.—Archbishop y rainy two weeks ago for a private holiday in the United States. His visit has marked on church or state.

Heffernan, the Picture Framer Has removed from 1010 Olive street to 1008 Olive street, half a block from Broadway.

TO OUR PATRONS

And those who have not been in to see us: Our Fall Goods are now in and ready for your inspection. Our Mr. M. R. Brown, who was for a number of years with the old "Famous," will take pleasure in showing you through. Come; we want to make your acquaintance. Visitors will find every comfort and accommodation at our hands.

Our Specials in Men's Suits

Good Cheviot Suit at $5.

Good Union Cassimere Suit at $7.50.

Strictly all-wool Cassimere and Cheviots, single or double-breasted, well-made, perfect fitting, at $10.

Our Suits ranging in price from

$12.50 to $30

embrace every known style and fabric.

Our Special in Men's Hats.

Brown and Black Derby and Fedora shapes at

$1.65.

Boys' Turban Hats, in assorted colors; your choice at

25c.

THE FAIR

S. W. Cor. Seventh and Franklin Av

Our Special in Boys' Suits

Ages 4 to 15.

We positively warrant the wear of our almost indestructible Suit, made with double seat and knees, single or double-breasted, at

$3.50.

Our Young Men's Suits, ages 14 to 19, is the greatest line ever shown in St. Louis from

$3.50 TO $18.50

Boys' Pants

Ages 4 to 16.

In Knee Pants, well-made and trimmed, ranging in price from

19c, 25c, 35c

All-wool,

50c to $2

Long Pants, ages 11 to 19, all colors and fabrics, from

$1 to $5

TRousers

To fit every shape or size, from 29 inseam to 50 around the waist. All kinds and colors, running in price from

95c to $7.50

You Can Buy Goods Cheapest

Bedroom Suits, Parlor Suits, Dining Goods, Hall Outfits, Office Goods. Desks, Wedding Gifts, Complete Outfits.

At **Scarritt Furniture Co**

SEE OUR NEW STOCK.

Bought at Panic Prices.

Lowest Prices Ever Made.

412-414 N. Fourth.

SURE HE IS DEAD.

Milton Boswell's Wife Certain He Has Kept His Word.

Milton T. Boswell, who disappeared last Tuesday evening, has not been heard from up to date, as far as can be learned from his family and friends.

The last information his wife had of him was a letter in which he stated that when she received the letter he would be no more. His wife believes firmly that he has killed himself, saying: "If my husband tells me he intends to commit suicide he will do it."

A call was made this morning at the home of Mrs. Boswell, 5077 Wells avenue, and Mrs. Boswell seen. She seemed averse to talking about the affair, and said that she thought it was no use, as she had been grossly misrepresented by some of the newspapers, and statements said to have come from her she had never made.

"Have you any idea where he is now?" was asked.

"No, I have not."

"Have you made any efforts to find him?"

"No, I have not, when he says he is going to commit suicide he means what he says."

"You are confident then that he is dead?"

"Yes, I am."

While talking Mrs. Boswell was going up the stairs to the second floor talking to the reporter at long range. As she neared the turn she said:

"I don't want to make any statement because it won't be printed straight any way."

"How soon do you expect news of him or his whereabouts?" was asked.

"You know just as well as I do," she answered, and disappeared into the upper regions, while her little daughter shut the door with a polite "Good day, sir."

No trace as yet has been found of the missing man by the police.

ALTON AFFAIRS.

The Employment of Children a Subject of State Investigation.

ALTON, Ill., Sept. 22.—State Inspector Farris of Springfield, Ill., is here looking after the enforcement of the new law which makes it unlawful to employ children under 14 years of age in any factory, and which also provides that women and girls shall not be compelled to work more than eight hours per day. It is claimed that the law, if enforced, will work a hardship with the Illinois Glass Co., who have always had great difficulty in securing sufficient boys to do the work needed in the factories here.

Mr. and Mrs. George Wescott, residing on Ridge, between Fourth and Fifth streets, mourn the death of their infant son. It was buried at 9 o'clock this morning.

Cards are out announcing the marriage of Miss Julia A. Godfrey and W. H. Short on Oct. 4. The wedding will take place at the State street residence of Capt. and Mrs. Brunet.

John Hanifan, who was charged with stealing a gun from Alle Arnold of Muskegon, Mich., was bound over in the sum of $100 to await the action of the Grand Jury. He was sent to the County Jail at Edwardsville.

Miss Edith Mathews of Muscatine, Io., has been appointed manager of the Western Union Telegraph office here and succeeds Miss Mattie Filley, who has had charge for many years. Miss Filley and Dr. Waldo Fisher were united in marriage on Wednesday night.

Louis Arrington arrived here last evening with the remains of his wife, who recently died at Mascution, O. Mr. Arrington is a prominent official in the Glassworkers' Union, and the funeral services were largely attended.

Regretted It This Morning.

Michael Sebastian, a burly German, living in the neighborhood of Sixteenth and Wash streets, was arraigned in the First District Police Court this morning on a charge of disturbing the peace. Last night Sebastian accumulated quite a "jag," and, being in an authoritative mood, questioned the right of Officer Hurley to try the doors of stores on Pine street near Broadway. The officer attempted to reason with him, but as Sebastian was resolved to settle the question by a wrestling bout, finally locked him up. In the Police Court this morning the prisoner was in a very penitent mood, and was allowed to depart on payment of costs.

He Was Stabbed.

Charles Loheide of 829 Carr street, quarreled with three othermen rt the corner of Seventeenth street and Franklin avenue early this morning. One of the men drew a knife and stabbed him in the arm, inflicting a slight wound. The police are looking for a youth named Geo. Russell, who is supposed to have done the cutting. John A. Thompson, who was with Russell at the time, was arrested this morning. He will be held pending further investigation.

Special Attractions at Creve Coeur Lake Saturday and Sunday.

THE WORLD'S FAMOUS OARSMEN WILL TAKE PART IN THE FOLLOWING EVENTS:

Charles Stephenson, champion of New Zealand, and John Teemei, ex-champion of America, will row a three-mile race with a turn for $2,000 on Saturday at 3 o'clock.

C. J. Blankenmeister of the North End Club of St. Louis and Edward Westhus of the Western Club of St. Louis will row a match race at 11 a. m. on Saturday.

Professional double scull race, Teemer and McKay vs. Stephenson and Parker, on Saturday.

Fred Koenig of the Westerns will row the winner of the Blankenmester-Westhus race on Saturday at 11 a. m.

2:30 p. m. on Sunday a two-mile race between John H. McKay of Nova Scotia and John Teemer of St. Louis.

3:30 p. m. Sunday—One-mile heat race between Charles Stephenson of New Zealand, John Teemer of St. Louis and Harry Parker of St. Louis.

4:30 p. m.—Professional double scull race, Teemer and McKay vs. Stephenson and Parker.

Water polo game between North End and Westerns.

Trains via the *Missouri Pacific Railway* will run as follows Saturday and Sunday, Sept. 23 and 24: Leave St. Louis, 9:30 a. m., 10:30 a. m., 1:30 p. m., 2:30 p. m., 4:25 p. m., 6:15 p. m. Leave Creve Coeur, 11:40 a. m., 2:40 p. m., 5 p. m., 6 p. m., 7:15 p. m.

Only 50 cents for the round trip. Tickets on sale at city ticket office and Union Depot.

FELL FROM A POLE.—Harry Young, 26 years old, an employe of the Municipal Electric Light and Power Co., fell from a pole at Twelfth street and St. Louis avenue, last night, and received severe internal injuries.

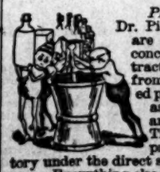

PECULIARLY MADE.

Dr. Pierce's Pleasant Pellets are made of refined and concentrated botanical extracts. They're different from the large old-fashioned pills for these Pellets are as tiny as mustard seeds, and are sugar-coated. They're made in an improved chemical laboratory under the direct supervision of scientific men. Everything else being equal, the smaller the size of a liver pill, the more comfort.

They do not shock the system, but regulate, cleanse and tone up, the liver, stomach, and bowels, in *nature's own way*.

They're put up in sealed glass vials, easily carried in the vest-pocket.

In Bilious Disorders, Sick Headache, Constipation, Indigestion, Dizziness, or for breaking up sudden attacks of Colds, Fevers, and Inflammation, "Pleasant Pellets" are prompt and effective in action.

Peculiar in the way they're sold, too, for they're *guaranteed* to give satisfaction, or your money is returned.

A certain and lasting cure, for the worst Catarrh in the Head, is guaranteed by the makers of Dr. Sage's Catarrh Remedy.

"RADIANT HOME"

BASE BURNERS.

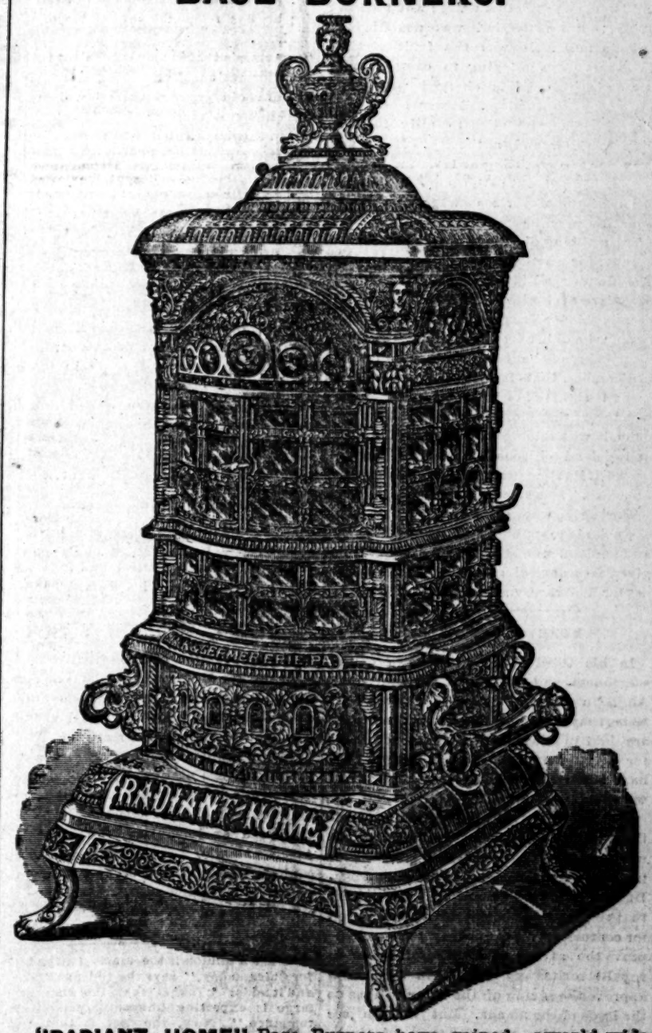

"RADIANT HOME" Base Burners have gained a world-wide reputation on account of consuming one-third less fuel than any other hard coal stove on the market. They will keep fire for three days without being looked after. Have sold over 8,550 "RADIANT HOMES" in St. Louis, and we refer to every one in use. They are powerful heaters, durable and handsome, and no consumer will buy any other make of hard coal stoves after discovering the real merits of this wonderful stove.

RINGEN STOVE CO.,

414 North Broadway.

Were Arrested Together.

Mamie Jones, a domestic servant at 2919 Olive street, and Harry English, an employe of the Palace stables, Garrison avenue and Olive street, drove down town last night to see the illuminations. In the course of their rambles quite a number of saloons were visited, and before midnight the pair succeeded in getting very drunk. For some reason or other they left the rig standing outside a saloon while they took a cab and went to the Hotel Emory together. When English failed to return the rig to the stable his employer concluded that he was trying to steal it and reported the matter to the police. Officer Fox traced the pair to the hotel, and took them to the station. The matter was subsequently explained and they were released without having to appear in court.

Court Notes.

D. Ind. Neudorf was appointed trustee under the Feldhouse deed of trust, the former trustee having died and the Sheriff declining to act.

Charles H. Krass confessed judgment at suit of his wife's trustee for $2,264.10 on a note for moneys loaned to him by Mrs. Krass before their marriage.

Raboteau Sells All

The medicines advertised in this paper at 20 per cent discount. 714 North Broadway.

FELL IN A FIT.—Hugh Gunn, an employe of the R. Harrison & Co.'s wool factory, fell in a fit at noon to-day and was taken to the City Dispensary where he was restored and sent to his home, No. 709 North Eighteenth street.

Don't Borrow

Your Neighbor's Paper next Sunday.

Buy A Copy

of the

Sunday Post-Dispatch AND

YOU

Can clip the Coupon and contest for one of the Eighty Prizes to be distributed among our readers next Sunday. Don't overlook the fact that you

Can Get The Post-Dispatch Every Day and Sunday For 15 Cents Per Week.

Remember, There Will Be Eighty Prizes.

St. Louis Post-Dispatch,

PUBLISHED BY
THE PULITZER PUBLISHING CO.
JOSEPH PULITZER, President.

TERMS OF THE DAILY.

One year, postage paid, every afternoon and Sunday morning $10 00
Six months 5 00
Three months 2 50
By the week (delivered by carrier) 15
By the month (delivered by carrier) 65
Sunday edition, by mail, per year 2 00

Subscribers who fail to receive their paper regularly will confer a favor upon us by reporting the same to this office by postal card.

All business or news letters or telegrams should be addressed

POST-DISPATCH,
513 Olive st.

POSTAGE.

Entered in the Post-office, St. Louis, Mo., as Second-class matter.

DOMESTIC.	Per Copy.
Eight to sixteen pages	1 Cent
Eighteen to thirty-two pages	2 Cents
FOREIGN.	
Daily, 8 Pages	1 Cent
" 10 to 16 Pages	2 Cents
" 18 to 24 Pages	3 Cents
Sunday, 26 to 36 Pages	4 Cents

TELEPHONE NUMBERS.

Editorial Rooms 4085
Business Office 4084

London Office, 32 Cockspur Street, Charing Cross.
New York Bureau, Room 86, Pulitzer Building, Max H. Fischer, Manager.

FRIDAY, SEPT. 22, 1893.

AMUSEMENTS TO-NIGHT.

OLYMPIC—"The Girl I Left Behind Me."
GRAND OPERA-HOUSE—"Hoss and Hoss."
THE HAGAN—Kate Claxton.
FOPE'S—"Braving the World."
HAVLIN'S—"The Limited Mail."
STANDARD—City Club.

MATINEES TO-MORROW.

OLYMPIC—"The Girl I Left Behind Me."
GRAND OPERA-HOUSE—"Hoss and Hoss."
THE HAGAN—Kate Claxton.
FOPE'S—"Braving the World."
HAVLIN'S—"The Limited Mail."

Weather prediction until Saturday evening: For Missouri—Showers to-day or to-night; cooler Saturday morning and night; variable winds becoming northwest.

A storm is central in Southeastern Kansas, causing general rain in Missouri and Eastern Kansas.

It is much cooler from Central Missouri westward to the Rocky Mountains. The temperature has risen decidedly in the lower lake region and the Eastern States.

St. Louis forecast—Rain Friday and probably Saturday; cooler Saturday.

IT looks as if Mr. McKinley would need the entire 80,000 colored voters of Ohio.

IT will be a sorry day for the Republic when money bags count for more than men.

UNCLE SAMUEL takes great pride in Atty.-Gen. Olney's tennis suit, and hopes he may tackle the trusts after a few more games.

IT is said that Senator Teller constantly "talks" to his beaks. This is one thing in which the Senator is in touch with the vast majority of his countrymen.

VON CAPRIVI is supposed to be an able Minister, yet the cable says not a word of his having recommended any certain remedy for Emperor William's "bile."

SENATOR MORGAN yesterday spoke on a subject which he admitted he knew nothing of. The Senator differs from many of his fellow Senators only in frankness.

WHAT a shotgun in the hands of a shooting man can do in the way of preventing train robbery was handsomely demonstrated in the Centralia attempt.

THE German military bands do not venture to play anything that sounds like "After the Boil is Over." It might seem disrespectful to the Emperor's excrescence.

THE announcement that the Senate debate will not terminate until the Senators are physically exhausted shows that these statesmen are much more vigorous in body than in mind.

THE American people would be better pleased with the prospect of a Corbett-Mitchell fight if the pair of sluggers would practice on the Coney Island police justice who is managing the affair.

IN likening the United States Senate to the British House of Lords an essential difference should not be overlooked. The Lords can act, but can't talk, while the Senators can talk, but can't act.

IT is gratifying to learn that Gen. Paris Lewis keeps a scrap-book on the beauty traces, but we entreat him for his own sake not to kick himself every time he reads it. Every other time will do.

IN England's Puritan days there was a stanch citizen who was known as Fly-debate Roberts. What would Mr. Roberts have thought of such a discussion as that which has been going on at Washington for six weeks?

SENATOR LODGE of Massachusetts has said one good thing: "To vote without debate might be harsh, but to debate and never vote was imbecility." The Senate should find some happy mean between harshness and imbecility.

AMBASSADOR VAN ALEN is compared with Wanamaker. Mr. Van Alen has his faults, but he has never worked the Sunday-school racket, and his opportunities as an Ambassador will be somewhat less than if he were Postmaster-General.

IT would be better to postpone consideration of the federal election bill rather than apply the party whip and force unwilling Democrats into line. There is no difference on the merits of the question, but there are grave doubts as to the expediency of agitating the subject at this time. Republicans see in it many opportunities to obstruct legislation of all kind.

HORNBLOWER is a little man and perhaps the President appointed him to supply a match for Fuller. But this sort of match-making should not be carried too far. It will be hard for a collection of big-headed midgets to sustain the dignity of the Supreme bench.

GOV. MCKINLEY in his speeches has little or nothing to say of State affairs, although his administration is in some need of defense. He considers himself as a national issue. Let him be accepted as such and voted down. If the Democrats of the State do their duty this may be done.

THE Illinois Central train robbery incident affords evidence sufficient that armed and plucky train men can protect the property of their employers. With a little more practice they would do exceedingly well. Besides, robbers are not likely to attack where preparations are known to have been made to receive them. They rob trains chiefly because it has been the least dangerous lawlessness.

CONSUMERS are again complaining that the quality of the gas in their homes is not up to the bills that come in for domestic illumination. This is the fault of the meter. No meter seems to know how to distinguish bad gas from good and record it according to its value. Gas companies would scorn to take advantage of consumers if sagacious meters were obtainable.

MAYOR AND MOB.

If Mayor Trout of Roanoke, Va., cannot return to his home in peace and safety with a guarantee of protection from mob violence the citizens of Roanoke had just as well admit that their town is not fit for a dog to live in and throw up the task of self-government.

Mayor Trout was compelled to flee from his home to avoid mob violence because he did his duty as an official in defense of the law and to protect a prisoner, charged with a crime, from execution without legal trial. The wound he received in the discharge of his duty testifies to his courage as a man and his conscientiousness as an official. That nine citizens were killed and twenty-seven others were wounded in the attack on the jail was not Mayor Trout's fault. It was the fault of the men themselves in trying to override all law and kill officials charged with the enforcement of the law. It was the fault of the citizens who failed to rally to the support of law and authority. His own wounds and the killing and wounding of those taking part in the mob are mere proofs of the Mayor's courage and conscientiousness.

The mobbing of the jail was a terrible blunder for which a heavy price was paid. The blunder will be made worse and the price far heavier if the citizens of Roanoke permit Mayor Trout to be kept in exile because he did his duty. They will thus blazen abroad the fact that the mob rules in Roanoke, that law may be overridden and all rights of citizens trampled down whenever the mob chooses and that no official who attempts to enforce the law and defend citizens' rights will be tolerated. Public notice will be given that no man's life is safe in Roanoke.

The only way out for the citizens of Roanoke is to publicly denounce the mob and applaud the Mayor. He should be given assurance of safety and special honors for his bravery and official rectitude.

MORE ABOUT TITHES.

In his third letter in defense of the sacredness and inviolable perpetuity of Anglican Church tithes, the Rev. P. G. Robert says he has shown that no taxes are laid in England by the Government for the support of the church clergy. We have never asserted that any such taxes were laid.

He has correctly denied sundry propositions which he incorrectly assumed to be maintained by the POST-DISPATCH—as for instance, when he assumes that the POST-DISPATCH has confirmed his proposition that the State has been robbing the church for centuries. We cannot say that we approve the giving of the church lands to royal favorites any more than we would approve the giving of the church tithes to the lords of the manor. But we can see more of public necessity than of "robbery" in the expropriations and statutes of mortmain that ended the process by which the church was fast becoming the owner of all the land in England.

Our propositions that tithes are a tax upon the labor and resources of the nation, bearing with especial hardship upon dissenters, and that the State ought not to give a support to one denomination which it denies to all other denominations, we are willing to rest on the grounds we have placed them on—grounds which Mr. Robert has not seen fit to discuss. The incidence of the tithe tax has at times operated as such a severe discouragement to agriculture that the State has been compelled to interfere and lighten the burden of church taxation by passing tithes commutation acts, which Mr. Robert apparently classes as acts of "robbery."

We have shown that his chain of inviolable title to the tithes was badly broken by the transfer of the church properties to a great central corporation called the Ecclesiastical Commission. We did not claim that it was broken also by the church reorganization which aised in many minds a question as to the identity of the Protestant Episcopal Church of England with the Roman Catholic Church of England, which it succeeded. That question involves so much conflict of religious faith and church dogma that the secular press should be excused from deciding it.

We freely admit that the purchaser of land in England buys it subject to the tithe exaction, just as he buys it subject to any taxes that may be laid on it. But if this proves that tithes do not dispossess the owner or cultivator of a cent it also proves that taxes are no burden to owner or renter.

LOCALITY AND CRIME.

One of the beliefs most widely accepted as matters of course is that there is more crime in new, thinly settled countries than in old and thickly peopled communities. The patronizing references to unfortunate lawlessness west of the Mississippi and Missouri are based upon an unquestioning faith in the moral superiority of the East, where such utterances are heard so frequently.

A little reflection, however, will disclose a very different state of facts. It is true that crime of the more conspicuous sort prevails in the West to a degree unknown east of the Alleghanies. Train robberies, free fights with incidental murder, cowboy outrages, horse stealings and other offenses of like nature are committed every day. On the other hand sneak thievery, swindling under the forms of law, assassinations by poison and other stealthy methods, forgery, and the like—all these are of daily occurrence in every large city. A census of crime would probably prove that these are more prevalent in the older than in the newer States.

But whether or not this is true it will be admitted that there is a characteristic distinction between the two kinds of lawlessness. In the frontier States it is frank, straightforward, brutal, often manly. In highly civilized communities it is treacherous, sinuous, cowardly and mean. There is a sort of rough generosity about the forest bandit unknown among the burglars, bunco men and other products of acute civilization. The spirit of Robin Hood is often seen in the wild deeds of the border ruffian, who is sometimes attractive because of his dash and courage. But the pickpocket is never admirable. Civilization has done its worst for him; he has reached the bottom of the moral pit.

The truth is that progress involves rather a transformation of crime than its extinction. In old countries the law is more feared but not more respected or obeyed than in the bush. It is violated quite as often and punishment is just as uncertain. Any controversy between the sections concerning their moral conditions is as ludicrous as the famous misunderstanding between the kettle and the pot.

PARIS IN REMORSE.

The iron which we would fain have warded off by kindly warning and rebuke has entered the soul of the Paris of Missouri. Like his ancient prototype, he has proved that there is trouble in fooling with golden apples and beauty. The bitterness of regret has wrung the following cry from his lacerated bosom:

If I had to do it over again I would send Chisolm's letter back. I will never have anything to do with the selection of a State beauty again.

This resolution, although superfluous, shows that Gen. Jim Paris Lewis is getting wisdom from Gen. Remorse. He is beginning to know himself and to feel the growing "pains" in his ears. There is hope for him yet.

THE new Ambassador to Italy is not known to possess any of the qualities of a statesman or diplomate, but he is an Astor son-in-law, owns many millions and is quite English ye know. He is called by his friends the American Prince of Wales. These desirable qualifications guarantee that he will maintain the post of Ambassador in a way which will not bring a blush of shame to the cheek of the most confirmed anglomaniac, and that the Americans who have been driven to the capitals of Europe to escape Democratic vulgarity will applaud his selection. The appointment of Mr. Van Alen is comme il faut.

"HALF a million is the mark of attendance for Chicago day," says the Chicago *Record*, and it adds: "That is what the country at large is expecting Chicago to make the attendance." Now, the fact is that "the country at large" is not thinking about how many Chicagoese may attend the Fair on any day. It doesn't care a copper cent whether there is a big crowd on Chicago day or not. It may wish to see the Fair itself, but it has not for a moment thought of how many Chicago people may attend.

CAR conductors in Chicago have the public well in hand, and few venture to arouse them. A Superior Court Judge has been "smitten abaft the left ear and fired into the street" by one of them. It is not even alleged that his honor was mistaken for a visitor to the Fair.

THE member of Plymouth Church, who has killed himself because of the scandal about his improper relations with the wife of another member, does not seem to have possessed the nerve of the great pastor who built up Plymouth.

IT was but the other day that a Senator of the United States was reported drunk, and now a member of Boston's champion base ball club is telegraphed as having gone on a bender. Great men still have their weaknesses.

AN American wooden vessel has left a British steel vessel twenty-six days behind in an ocean race of 20,000 miles. Britannia has not been so much depressed since the Camperdown tragedy as she is now.

PERHAPS it is not true that several members of the Boston ball club have been getting drunk. Beans may sometimes ferment in the human stomach and bring on the appearance of alcoholic excess.

WHEN Arkansas' 8,000,000 acres of Government land is occupied by thrifty agriculturists, all using the legalized pronunciation of her name, she will indeed be a great State.

MAYOR TROUT of Roanoke finds himself in a pretty kettle of fish. His experience is very discouraging to honest officers who seek to preserve law and order.

THE horses of the funeral processions will be surprised to learn that a physician has determined to become a jockey.

THERE are said to be three ounces of sugar in the human body. These small figures, however, do not apply to the Missouri girls.

MR. PEFFER'S bureau of loans must not be permitted to interfere with the business of any man's uncle.

IT would be interesting to know how much "bait" was utilized at the fisherman celebration in Chicago.

THE Illinois Central robbers used ropes, and it is possible they may yet know still more of them.

THE PEOPLE'S FORUM.

[All matter printed in this column must be written on one side of the paper.]

The Clerical View of Tithes.

To the Editor of the Post-Dispatch:

Until you present some other considerations than those which appear in your editorial of to-day I can see no good from a continuance of our discussion. To my comprehension you have only iterated assertions. You said in your first editorial that the tithes were a costly "luxury which bears hardly upon the tax-payers who like to attend some other than the established church. They are forced to support the clergy of the establishment whether they like it or not and naturally, as it would seem, protest against it on the ground that the Government should support all denominations or none." Now I have shown that the taxpayers of England do nothing of the sort. That no dissenter pays for the support of the church clergy out of his own pocket, that no taxes are laid for any such purpose, and that the tenant pays to the lord of the manor nine-tenths of the rent and the other tenth to the church. That moreover to rob the church of this tithe would not benefit the people, dissenters or anybody else, but only the owners of the land. That if any one purchases land in England he only pays for nine-tenths of its value, and that to disendow the church, which is what disestablishment means, would be to make a free gift of this additional tenth to the present owners. I beg pardon, but I do not see that you have met these points. Your editorial to-day only confirms what I have stated, that the State has been robbing the Church for centuries. Now they propose to take even the Church's buildings!

You do say one thing that is new, and as unhistorical as all the rest. That "these endowments and privileges were originally conferred by Roman Catholic property-owners and rulers upon the Roman Catholic Church of England!" I cannot imagine where you get your history—but "Romanism"—and I would be obliged if your printers would follow my manuscript and put in quotation marks where I put them—is only 300 years old. There was no difference in the creed of England and Rome up to the middle of the sixteenth century, when the creed of "The Holy Roman Church" was uttered by Pius IV. But this part of your editorial is so amazing to a churchman and a historian that I leave it with this; for a proper consideration of it would be beside the question we have been discussing, and would take up nearly all the space in your paper for many days. I thank you for your courtesy in printing my letters controverting your position.

Sept. 21, 1893. P. G. ROBERT.

The Stuarts "of Blessed Memory."

To the Editor of the Post-Dispatch:

I was a good deal surprised to read the article in my paper of last evening in which the writer, who signs himself "Subscriber," questions the authority of the POST-DISPATCH of some days ago concerning the Anglican Church. I was still more surprised at the reason he gives for the existence of a "warm spot in his heart" for the lords and ladies of England, namely: That these people had always been the partisans of the Charleses and Jameses of "blessed memory." I thought it was universally conceded that the darkest spots in English history are the times covered by the reigns of these same Charleses and Jameses and especially of the James of the "Boyne Water trouble." If he will read ever so little of England's past he will understand how the periods during which the Stuarts were on the throne were times of cruelty and oppression, of bigotry and persecution, of vice and infamy. He will learn that the tyrannous violations of the law by Charles I. led to his execution by an outraged people; that the brutality and infamy which marked the reign of Charles II. were the shame of the age; and that James of the Boyne Water trouble was shortly before this event and while on the throne of England engaged in an unconstitutional endeavor to crush the church of which Subscriber is a member and to substitute therefor the Church of Rome in a country which was overwhelmingly Protestant. In every struggle for liberty inaugurated by the people the nobility have stood at the right hand of oppression. Every pace in progress that England has ever gained has been encountered by the opposition of this hereditary class, who claim special privileges from the fact of their descent from a band of robbers and freebooters. If their loyalty to such rulers as those mentioned by Subscriber renders them worthy of our homage, then indeed should we worship at their shrine, for when measures of injustice and oppression were contemplated for the purpose of tightening the chains of the people bound in serfdom, this privileged class could in all ages be relied on almost to a man for their support.

CITIZEN.

Germantown, Ill.

The Money of the Future.

To the Editor of the Post-Dispatch:

A writer in the Forum says if small bills retire metal money it must be because the bills are best for the purpose and adds, "Bonded values with legal tender bills issued on the bonds is the correct currency and the money of the future." Now if this writer means that the use of small bills is best for the purpose of retiring metal I agree with him most heartily and acknowledge that they have served their purpose most admirably. The whole tendency of Mr. St. Clair's article goes to show that he belongs to the wealthy class who trade on margins. He wants "certificates of value to tuck away snugly in his vest pocket until needed to show its big authority." Certificates of value serve their purpose well enough in large business transactions, provided they are based on gold and silver values, and the idea that all our paper money of the future is to be issued by the general Government is the natural evolution out of our present money system; but no paper money of any kind should be issued below $10; this will give us a gold and silver basis for all trade and barter transactions among the people and will bring into use the vast quantity of silver dollars and bullion now lying dormant. The plain common people have some rights in this matter as well as the traders and speculators; they have a constitutional right to demand gold and silver for their use and as their measure of value and they are going to enforce it by the retirement of all small bills! You are all right, Mr. St. Clair! You can have your bank certificate of value to stick down in your vest pocket from a million to 75 cents and don't need to be bothered with the dollar of our daddies, but while you may ever continue to think that those who do desire to use them are full of funny folly and foolish fancy, surely you won't deny them the constitutional right so to do.

J. C. BIRD, SR.

School-Houses as Soup-Houses.

To the Editor of the Post-Dispatch:

In a morning paper I found in the editorial column an article headed "Building Up Good Citizens." In it subscriptions are solicited for raising a fund to provide hot lunches every day for children attending the public schools, in order to further their education. A sentence in the article reads that a great many children of wealthy parents do not get at noon the simple, wholesome, strengthening food these hot lunches will provide. Now I am not opposed to any act of charity in whatever form, but it seems to me that making the public school houses at the same time public soup houses should not be tolerated. If the children live so far away from the school that they can not go home for lunch at noon, why not start a subscription to a car fare fund and provide them with car tickets to enable them to go home for lunch and be back in time for school hours in the afternoon?

A SUBSCRIBER.

Street Car Stops.

To the Editor of the Post-Dispatch:

Sherman place is a thoroughfare, back of Kossuth avenue, extending from Prairie avenue to Warner street, and occupied by about fifty householders who own their own property, and yet conductors of the Union Line refuse to stop there to let passengers off and on. I have seen ladies with children obliged to walk a distance to get to their homes, and this morning an accident almost occurred when a young workman attempted to get on the car. Does not the city ordinance compel street car companies to stop at all thoroughfares?

SHERMAN PLACE.

TO START AGAIN.

The Missouri Furnace Co. Works Being Put in Order—A Carondelet Feud.

The Missouri Furnace Co. is making arrangements to start up again, and are fitting up their plant at the foot of Arkansas street. It will be remembered that they were compelled to shut down on account of the failure of the Belleville Steel Works, with whom they held large contracts. The steel works are to be reorganized and the pig iron furnaces in Carondelet will resume with them. About 150 men are employed by the furnace company.

"Dar war razors a-flyin' in de air!" in the colored tenement known as Company Row at Davis and Polk streets last night. The Smith and Nelson clans some time ago swore that the feud between them would be war to the knife. Last night it came to the knife over a trivial dispute. When the battle was finally concluded Mrs. Alex Smith was found to have sustained a bad scalp wound and several razor gashes on the neck and arms. Josie Harris, George Nelson and Jake Wicking were also numbered among the wounded.

The case of disturbing the peace against Dennis Murphy in Judge Morgan's court was dismissed this morning upon the payment of costs. Mrs. Murphy alleged at the time she swore out the warrant that her husband had gone on an extended spree and had threatened to kill her. This morning, however, she refused to prosecute.

Two little girls, Emma and Amelia Lobeck, living at 7925 Pennsylvania avenue, took out a summons to-day against a boy named Willie Knapp, charging him with disturbing their peace. The children allege that Knapp has been annoying them continuously, and that on this morning he even went so far as to stone them.

The steamboat docks, which have been shut down for some time, have resumed operations with about fifty men.

The Waters-Pierce Oil Co. have nearly completed their stock-house and distributing station at the foot of Robert Lemaire.

The work of removing the machinery of the Vulcan Iron Works to Eastern purchasers is progressing.

A reception is to be given by the Senate Club Saturday.

Judge Henry C. Wright of Ivory Station, an old resident, is ill at his home.

Rev. Dr. John Matthews will deliver a temperance lecture to-morrow at the Carondelet M. E. Church, South.

Dr. Max Starkloff is visiting in Chicago.

The Carondelet Steel Post Works are now in full operation, having completed the test.

BELLEVILLE AND EAST ST. LOUIS.

F. W. Melchers Will Cease to Practice Medicine—Pedestrians Arrive.

F. W. Melchers, a Mascoutah man, who was said to have been practicing medicine at that place without a license, was brought to Belleville yesterday and arraigned before Justice Guentz. His wife was also arraigned, but she was able to show she was a licensed midwife, and no case could be made against her. The case against Melchers was compromised, the accused signing an agreement to desist from practice.

Robert Dawson, George Erwin and Jack Erwin were brought here from Lebanon yesterday and lodged in jail. They were arrested at Lebanon on suspicion of having been implicated in the destruction of Mayerwerk's safe.

Oscar Hock has recovered from the effects of the injuries he sustained about a month ago, when he was run over by a runaway horse at Main and High streets.

Vladimir Zoastera, aged 20, was drowned while bathing in Lake Christine yesterday. The man was a Bohemian, who was in company with three others of the same nationality. The parties were all strangers here.

In the Circuit Court yesterday Thomas Burford was sentenced to the penitentiary for five years for attempting to kill Peter Curtis at Birkner two months ago; Charles Richards three years for burglary; Lewis Kane and Frank Grote, one year for robbery; John Miller, two years for burglary; John Hiens, four years for horse stealing.

A new fifth-grade room has been opened at the Humboldt School to accommodate the increasing number of scholars.

Charles Beck has gone to Milwaukee to attend the International Cigarmakers' convention, as the representative of Local Union, No. 250.

A marriage license was issued yesterday to Rev. Johannes Jungstorff of Darmstadt and Auguste Jark of Denver.

The General Electric Co. has filed its written acceptance of the franchise lately granted by the City Council.

A small fire caused by the explosion of a gasoline stove did $50 damage at the residence of Frank Abegg on North Illinois street yesterday evening.

East St. Louis.

George Roman, a professional pedestrian, who left New York City July 20 to walk to San Francisco, reached here yesterday at 6:30 p. m., after having done thirty-eight days' actual walking. He claimed to have been commissioned by a New York newspaper to make the trip, with 170 days' time to cover the distance. Four other pedestrians were started over the same route four days ahead of him and he has already passed three of them. The fourth, Gustav Kojel, reached here with him. Roman and Kojel stopped here about an hour and then resumed their journey westward.

Mrs. Louisa A. Miller entered suit in the city court to-day against her husband Emil Muller for divorce. Rose Seaman brought suit against the Terminal Railway Association for $2,000 damages.

A tank car in the O. & M. Railway yards caught fire in some way unknown late last night, and an alarm was turned in when the blaze was discovered. The fire was suppressed before it could reach the tank, which was filled with oil.

August Mitchell, a St. Louis man who was arrested and locked up last night on a petty charge, had an epileptic fit in his cell at the police station to-day. He fell from a bench in the cell and sustained a slight scalp wound, which was dressed by Dr. Eugene Thompson.

Louis Labouchere was hurt at the Relay Depot this morning by the fall of a heavy tank of oil. The tank fell on his right arm gashing the flesh and injuring the hand.

The City Council will hold a special meeting this evening to consider several important matters.

Mr. and Mrs. L. D. Cook of Delaware are the guests of Dr. and Mrs. H. C. Fairbrother.

John Carroll and Miss Mamie Sherlock were married yesterday at St. Patrick's Church by Fr. Downey.

Rev. J. K. Montgomery of Sparta, Ill., will deliver a lecture to the Y. M. C. A. of this city at Association Hall Sunday.

CLASPED HANDS.

Religious Foes Brought Together in the Parliament To-Day.

CHICAGO, Ill., Sept. 22.—The Orient and the New World again clasped hands on the platform of the Hall of Columbus under the auspices of the Parliament of Religions. Archbishop Ireland greeted P. C. Mozoomdar of India, Joseph Cook shook hands with Hara Sima of India, Bishop B. M. Arnott of the African Methodist Church fraternally greeted Dr. Mowarth of Japan, Prof. Small of the Chicago University expressed his pleasure at meeting G. T. Candlin of China, and then there were general introductions which took the form of a five minutes conversation, the impromptu scene being greatly enjoyed by the audience. The session which followed proded an intellectual feast. Rev. Washington Gladden led the programme with an address upon "Religion and Wealth," and after him came Joseph Cook, who, in his own vigorous and forcible manner, compassed within half an hour a narration of "What the Bible Has Wrought." Taking for his subject the "Sacredness of Civil Authority and Law," Archbishop Ireland held the close attention of the large audience, his stirring declarations and eloquent periods being frequently interrupted with applause. An address on "Unity and Christian Science" was delivered by Judge Hanna of Boston.

In the scientific section the early and latest forms of Hindooism was the subject assigned for consideration. The speakers were Swami Vivekananda, Narasina Chari and Lakshmi Narain, respectively, of Ceylon, Calcutta and Lahore, India.

IN THE BALL-ROOM.

Scenes to Be Musically Interpreted by Sousa's Band.

GUISEPPE CAMPANARI WAS FORMERLY A VIOLONCELLO PLAYER.

The Great Baritone Did Not Then Know He Had a Voice—Romantic Conditions Under Which the "Reverie Nymphalin" Was Composed—A Music Hall Incident—The Great Show.

The lovers of the dance will find it hard to keep their seats at the Exposition this evening. Bandmaster Sousa has prepared a programme that will cause much skeeting and longing for a little space and a partner with whom to glide through the intricacies of the mazy waltz or other light, fantastic step. This is ball-room night and the music to be given by the band was all inspired by the terpsichorean art and the glamor of scenes in which its devotees assemble to chase the hours with flying feet. The programmes for the afternoon were a part of the leader's plan to make the music of to-day descriptive of a ball-room scene and the bright picture will be brightened in coloring this evening until the playing of the last number, "Home, Sweet Home."

* * *

The story of the composition of the "Reverie Nymphalin" is not perhaps generally known to those who have listened to its beautiful strains. It has quite a romantic turn. The piece is a musical setting for a paragraph from the "Pilgrims of the Rhine." Mr. Sousa had just read the book to his wife when they were in the midst of their honeymoon and the soft, sweet music of his Nymphalia was inspired by that blissful condition as much as by the beauty of the "Pilgrims of the Rhine." It is said, perhaps, will always be one of his prime favorites and was given prominence on this afternoon's programme.

* * *

Military night drew an unusually large crowd to the Exposition last night. The band gave the numbers of an elaborate programme with great spirit, and the immense audience, which filled Music Hall, responded with tumultuous applause. The members of the Regular Army and Navy Union were highly pleased at the martial bent given to the evening's entertainment in their honor.

* * *

When the band played "And the Cat Came Back" last evening the performers were given a most unexpected and somewhat disconcerting boost for which they were unable to account. Among the occupants of the front benches were Stanley Todd and Louis Stone, each accompanied by a young lady. Besides being a rising young artist and an exhibitor, whose pictures "Laughter" and the "French Cardinal," attract much attention in the Exposition Art Gallery, Mr. Todd is a society man who has many specialties with which he pleases his young companions in drawing room circles. When it comes to yowling like a cat he is a perfect imitator, and it is said he can make a man throw his bootjack out of the window any night. When the band began to yowl in the "cat came back" piece last evening Mr. Todd started a cat fight of the most sanguinary and vociferous character just in front of the stage. The musicians and people in the immediate vicinity could almost see the fur floating up over the footlights. The performers narrowly missed forgetting their surroundings and jumping into the orchestra space to see the fun. Finally, however, one cat gave up the ghost with an agonized shriek, and the other "cat came back" to the stage.

* * *

Guiseppe Campanari, whose magnificent baritone is heard daily at the Exposition concerts, is one of seven brothers, and was born in Venice of an old family of that name. While a boy he studied the violoncello with Mazzacutto, the celebrated orchestral leader, and at an early age became a member of La Scala Orchestra. He remained there for a few years, and hearing some of the most famous singers at that great opera-house, developed an ambition himself to become a singer. Up to that time he was not aware that he possessed a voice and was delighted to learn that he did. In 1887 he made his debut in "Un Ballo in Maschera," at the Del Verme Theater. Later on he appeared in Milan, San Remo, Bologna and in nearly every Italian city of note. Subsequently he went to Spain, where he also remained for several years. He left Spain during the ravages of the cholera and came to America, where his brother, Leandro, had already preceded him. He accepted a position as cellist with the Boston Symphony Orchestra and made his first important hit on the lyric stage with the Emma Juch Opera company. In Boston Stoddard was billed for the part of Valentine, in "Faust," but became suddenly ill, and Campanari took his place and scored an immediate success. Manager Locke offered him a position, but he declined it, and toured the country with Nikisch. Afterward he sang with Lillian Russell and engaged finally with Heinrich's Grand Opera company. His vocal endowments are of a rare order and he has few rivals on the lyric stage.

* * *

The First Regiment, N. G. M., sent six representatives to the Exposition last evening to attend the military guests of the evening. They were Col. Edwin Batdorf, Capts. H. A. Chapin and W. P. Lynn and Lieuts. P. Logan, E. A. Kreidler, Ed Loffhagen and George Webster. Battery A., N. G. M., sent Capt. Frank M. Rumbold and Lieuts. James L. Johnson, H. Weber and Julian Fogue. Among the visitors favored by this courtesy from the local soldiery were: James F. Roche, Commander, of Boston, Mass.; Vice-Commander Henry Shindler of Leavenworth, Kan.; Department Commander J. P. Lockwood of Chicago; Adjutant R. J. Fanning of Columbus, O.; Paymaster A. C. G. De Heus of Milwaukee, Rev. J. E. Cox, Chaplain, and sixty delegates of the Army and Navy Club.

* * *

The musical programme for this evening is as follows:

CONCERT—7 TO 8.

1. "The Grand March to Supper" (San Salvator) ..... Baker
2. "In a Quiet Nook—Love's Old, Sweet Song" ..... Molloy
3. Caprice—"Loin du Bal" ..... Gillet
   Sounds from the Ball-room.
4. Ball-room Scene—"Ballo in Maschera" ..... Verdi
5. Harp Solo—"Dans edes Sylphes" ..... Godefroy

CONCERT—8:30 TO 10:30.

1. Overture—"Ali in Mazr," Morgan's court was dismissed this morning upon the payment of costs. Mrs. Murphy alleged at the time she swore out the warrant that her husband had gone on an extended spree and had threatened to kill her. This morning, however, she refused to prosecute. ..... Pedrotti
2. Cornet Solo—"Polka Brilliante" ..... Hartman
   Mr. Herbert L. Clarke.
3. Valse—"Beautiful Blue Danube" ..... Strauss
4. Baritone Solo—"Song to the Evening Star" (Tannhauser) ..... Wagner
   Sig. Guiseppe Campanari.
5. Intermezzo—"Love's Dream After the Ball" ..... Caibulka
6. "Home, Sweet Home" ..... Bishop

THE body of French engineers who visited the Exposition a few days since, were liberal in their praise of Hanley & Kinsella Coffee and Spice Co.'s coffee plant in the basement. They pronounced it the acme of perfection in the special line of cleaning and roasting coffee. The drinking merits of M. & K. Java and Mocha were also tested with gratifying results.

Partnership Estate Inventory.

The inventory and appraisement of the partnership estate of J. W. Garratt & Co. were filed. The estate embraces land and buildings on Walnut street, near Twenty-first street, and the stock, material, machinery, etc., appertaining to a bell foundry. The death of Maj. J. C. Luliman brings this estate into the Probate Court. The bells, bell machinery, etc., are appraised at $11,862, as follows: open accounts, $4,400.43; notes, $536.87; John C. Luliman, account, $5,790.64; sales from Aug. 21 to Sept. 14, $2,054.92; total personality, $28,665.57. The return is made by John W. Garratt, surviving partner.

Bitten by a Dog.

Gottlieb Wolf, a German, living near the Old Manchester road and King's highway, was badly bitten in the left leg by a dog belonging to C. Bockelbrink at No. 17 North Sixth street about noon to-day. Wolf's wounds were cauterized at the Dispensary by Dr. Fitzpatrick, who afterwards sent him home.

Old Dominion Cigarettes.

The smoker's favorite. If any man has no tried them, let him now do so. Photograph in every package.

THE WHAT-NOT CORNER.

A MORNING GOWN.

Of Pale Pink French Flannel, Made Empire Style.

A pretty negligee morning gown is made in Empire style. The material is pale pink French flannel. The yoke is composed of alternating bands of insertion.

There are two long stripes of the insertion down the front. The large puffed sleeve ends at the elbow with a band of insertion. It is finished with a flaring manchette frill. This is lined with pink silk and trimmed with a band of insertion. In the back the gown hangs in loose plaits.

The Latest Paris Hat.

This stylish hat is of dark violet velvet, and has the brim fully draped. A large feather starts from the back on each side of the crown, and is attached in front in the center. Between the feathers at the top of the crown are three wild roses made of violet velvet. The under part of the brim is prettily covered with velvet.

Promenade Gown.

This is a handsome promenade gown in navy blue. Treble revers, edged with white braid. Smart vest in embroidered cloth. The skirt has three rows of white braid prettily finished with a smart curl braiding.

Artists by Name.

The woman artists of Philadelphia have a social organization called the Pansy Club, one of the principal objects of which is a sketching trip to the New England coast each summer. This season's trip is just over, and at least one member acknowledges not having made a single sketch. It took all the morning, she says, to prepare for bathing, to bathe and to get dressed again for dinner. It took all the afternoon to get a nap, dress, go to a tea and come home to supper. But they had a good time.

Who's Got the Buttons?

Buttons are to have things quite their own way this autumn. All sizes and kinds are to be used. They will be seen buttoning up the sides of our skirts, holding revers in place, and attached to the tabs of our full-skirted waists.

Rows of tiny buttons are used to form a skirt trimming and to outline the vest of a tailor-made gown.

A Pleas nt Custom.

Since George IV. in 1821 kissed the ladies presented to him at the Dublin drawing-room the custom has prevailed at all the vice-regal drawing-rooms held by the Lord Lieutenant. Only one woman has persistently declined the honor. She was the wild-eyed lunchioness of Drogheda, rumors have subjected faintly, but she is the only one who invariably refused to submit to the regulation kiss.

IT WILL BE BUILT.

New Railroad Between St. Louis and Collinsville.

A SEDALIA SYNDICATE TO DEVELOP COAL FIELDS IN THAT TERRITORY.

Some of the Men Who Are Behind the Scheme—J. S. P. Gordon, the Owner of the Old Right of Way, Admits That Plans Are Nearly Perfected—General Railroad News.

Several capitalists of Sedalia, Mo., for some weeks past have been laying plans to construct a railroad between St. Louis and the coal fields of Collinsville, Ill. A survey for the construction of a road between the two points was made some years ago and the right of way is now owned by J. S. P. Gordon of Collinsville, who for some time past has been doing all in his power to get capitalists interested in the project and the coal fields of Illinois, but until recently has met with but little success.

WHO ARE BEHIND IT.

The parties now interested in the scheme are very reticent and those who are known to be directly connected with the enterprise refuse to divulge the names of others who are the powers behind the scheme, but it is understood, however, that James Thompson, Cashier of the First National Bank of Sedalia, R. H. Moses, Cashier of the Third National and Joseph Jenkins, Frank Schultz and Joseph White, all prominent local capitalists of Sedalia, Mo., are the men who propose to furnish the bulk of the money. It is stated that these gentlemen are very much pleased with the outlook, and an attempt will be made to lease or buy all the coal mines all along the route of the proposed road by the stockholders. The new road has been christened the St. Louis, Collinsville & Eastern. Quite a number of these mines are very valuable, but owing to the poor transportation facilities they are not being operated to any great extent, quite a number of them not being worked at all. It is rumored that the projectors of the St. Louis, Collinsville & Eastern desire to get possession of all these mines before any intimation of the intention to construct the road reaches the ears of the owners, but the truthfulness of the rumor cannot be vouched for.

WHAT GORDON HAS TO SAY.

Mr. J. S. P. Gordon, the owner of the right of way, while a resident of Collinsville, also has an office in the Globe-Democrat Building. When seen this morning regarding the arrangements to be made between the Sedalia capitalists and himself in the construction of the road he said: "I would rather not have anything said about the matter just at this time for it might interfere with some of our plans. I will state, however, that we have not as yet come to any definite understanding, but in two or three days I will be in a position to give the POST-DISPATCH a very good story regarding the matter, but until that time I do not care to discuss the matter further."

Mr. Joseph White of Sedalia was in the city yesterday and had a long conference with Mr. Gordon, the result of which is not known, the nature of the same, however, Mr. Gordan admits was relative to the construction of the road. When the papers of incorporation are filed, the shares in the coal mines of Illinois will advance to the top notch, while there will be some lively times experienced between the coal corporation of this city and the new company, it being to the interest of the former corporation to freeze out the latter. The gentlemen interested in the latter company all have money, however, and when the road is constructed the St. Louis consumers will likely be able to purchase such fuel at a lower rate than it now retails at.

Railroad Notes.

On Sunday morning next the M., K. & T. will place a passenger service on the St. Louis division of the system, trains to be run from St. Louis to New Franklin, Mo. When the Bellefontaine bridge is completed the Katy will use the tracks and bridge of the C., B. & Q., running its through trains from St. Louis to Galveston, Tex., via New Franklin, instead of via Hannibal. The ninety miles of track from New Franklin to Hannibal will be used for Chicago business and east-bound traffic.

A fare and one-third has been made for the People's Party silver picnic, to be held at Toronto, Kan., Sept. 30.

The third proposition for a reduced rate at the World's Fair, Sept. 30, has been negotiated by a vote of the members of the Western Passenger Association.

General Superintendent H. L. Mages of the Wabash returned to headquarters this morning from Chicago, where he has been in attendance upon the meeting of general managers. On account of a quorum not being present, no business of any importance was transacted.

S. C. Cotter, chief clerk to the General Superintendent of the Wabash, has taken his vacation, and will spend a week at the World's Fair.

The proposition to establish a special round-trip rate of $65 50 from Missouri River common points to California common points has been voted down by the Western Passenger Association.

According to the statement issued by M. H. Smith, President of the Louisville & Nashville road, in the two weeks from Sept. 1 to 14, the earnings have decreased $181,425 over the same period last year, and from July 1 to Sept. 14 have decreased $754,495.78.

GLANDERS CAUSED DEATH.

The Terrible Malady Contracted by a Stable Man in Handling Horses.

NEW YORK, Sept. 22.—It is not often that the terrible malady called glanders to which horses so often succumb attacks a human being, but Morris Hertz, a stable man at No. 404 East Seventy-second street, died at his home of the disease. He became infected while working in the stables of the Third Avenue Railroad Co., at sixty-fifth street and Third avenue.

Six weeks ago Hertz was obliged to give up work, as he was suffering from pains in his joints. Abscesses also had formed on his body. He thought his illness was caused by an attack of rheumatism, and treated himself for that complaint. In three weeks' time he was so ill that he was obliged to remain in bed. Thursday of last week he said he felt as though he was going to die. His family called in Dr. Edward Koestler of No. 777 Lexington avenue. From what Hertz said the physician thought the man was suffering from rheumatism, and prescribed for him accordingly.

Next day word came to Dr. Koestler that Hertz had become worse. Calling again he examined the man with extreme care and discovered that he was suffering from glanders. The doctor at once informed the Board of Health, calling attention to the fact that glanders was a highly contagious disease and advising the immediate removal of the man to a hospital, where he could be quarantined.

Before the authorities could act Hertz was dead. On Sunday his body was placed in a steel casket and taken to the Willard Parker Hospital. On Monday Hertz was buried in the Bayside Cemetery at Woodhaven, L. I.

Mr. Keenan, the night stable boss, said the veterinary surgeon, Dr. Hough, had not reported any case of glanders among the horses. Dr. Koestler said that some horses must have been ill with glanders and that Hertz must have had a cut or a scratch on his hand, through which the poison had entered his blood. Had he been called in time he thought he could have saved the man's life. As soon as he discovered that Hertz had glanders and knew how long Hertz had been ill, he realized that the man's death was certain. Glanders, he said, was a very destructive disease of horses, characterized by a constant discharge from the nose and an enlargement and induration of the glands beneath and within the lower jaw. It may be transmitted to dogs, goats, sheep and human beings.

Found in a Well.

MARISSA, Ill., Sept. 22.—Ernest Tellock, a respectable farmer, who has been residing near this city for years and who has been missing for several days past has been found. His body was discovered in a well on his farm by two men who stopped at the well for a drink. The supposition is that while attempting to draw water from the well he lost his balance and plunged headlong into the water where he drowned before assistance reached him.

THE Globe Shoe and Clothing Co. closes every evening at 6:30; Saturday at 10:30.

Men's Shoes Exclusively.

See Our New Fall Styles.

All the Latest Novelties in Men's Fine Footwear.

French Calf Bluchers, Hand Sewed, at..... $5.00

A SPECIALTY.

BROLASKI,

205 N. Broadway

IN TERRIBLE TORTURE.

The Remarkable Case of an Italian Boy in a New York Hospital.

NEW YORK, Sept. 22.—The strange case of Pasquale Lacolucci, the 14-year-old boy who has been lying in the Italian Home, No. 179 Second avenue, for almost two weeks in a condition of catalepsy, has attracted the attention of New York physicians. They claim that he is somewhat improved under the treatment prescribed. He moves his limbs under the influence of the Faradic battery. That is something that he did not do a few days ago, even under the unspeakable torture of having a needle stuck under his thumb-nail, deep down to the "root" of the nail. Now he shrieks and jerks his limbs away from the electric brush.

Yet when he is not under the influence of a strong sensory emotion like that his body has the awful rigidity of death. His limbs, cold and ghastly, move stiffly but passively in any direction to which they are forced, and they stay there, like those of a corpse. But the eyes, the terrible, questioning, imploring eyes of the poor wretch, are full of life and mental power.

Monday a consultation was held by Drs. Beltini di Moise and Raffaele Asselta of the Italian Home, and Drs. G. W. Jacoby, Chas. L. Dana, T. J. McGillicuddy and C. L. Morehouse. Dr. Jacoby used what had not been used on the boy before, the electric brush, which sends the electric current through the skin to the muscles and nerves. When the current became intensely painful, it brought from the boy what the dreadful experiments with the needle failed to produce last week—a moan, swelling as the current increased to a shriek of agony and the cry "Crucifix."

The pain brought to his muscles the temporary power of motion, and the boy jerked his legs and arms away from the brush spasmodically. The shrieks were heard outside, and the story was spread through town yesterday that the doctors had tortured the boy by sticking needles under his finger nails and using electric currents of deadly voltage. Dr. Jacoby told a reporter that it was quite true that the boy had screamed with pain. "But," said he, "we most assuredly did not torture him. We did not use the needle. I used on him the ordinary Faradic battery which I use on my patients, though, to be sure, I applied a painfully strong current. It was my object to give him pain, not for experimental reasons, but to endeavor to shock him out of his cataleptic state. That cannot be done without giving the patient pain, but it is not done gratuitously. We most assuredly did not torture the boy."

In order to force him to open his mouth for the reception of nourishment, Prof. Fisher stopped up his nose. The boy at once held his breath and compressed his lips firmly, showing that he was capable to some degree at least of voluntary motion. When lack of breath forced him to open his mouth, he opened it only at the right side, and closed it instantly after he had caught his breath, refusing to admit any food. Yet the Italian doctors say that he accepted food from a fellow-patient when he thought the doctors were not looking.

DEMOCRATS WHO BOLTED.

Little Likelihood That Their Names Will Be Made Public.

Dr. Frank J. Lutz, Chairman of the Democratic Central Committee, does not think that there will be any war upon the Democrats who voted Republican tickets at the last election. To a POST-DISPATCH reporter he said to-day that since his return from Europe he had heard nothing about the threatened retaliatory measures. "I don't think," said he, "that it would be good politics to undertake to find fault with men for voting against the party, because if we get angry at them they will get angry too, and vote against the ticket next time. Party organization is a voluntary affair, and you can't well force men to do as you want them. I am speaking now of the rank and file. When it comes to men who are holding office through Democratic influence the conditions are different. Such men should at least be published, so that the party may know them in the future. You may quote me as being in favor of this, and if I had the list I would not hesitate to give it out." Dr. Lutz said that none of the members of the Central Committee had spoken to him about the matter, nor had there been any expressed desire for a meeting of the committee. It was probable there would be no meeting until it was time to prepare for the next School Board election.

One of the difficulties in the way of the Democrats who threatened exposure to office-holders through the party's influence is the delicacy of the position of the men who have given out the information. The only possible means at hand of knowing how the suspects voted is through the recent recounts of election returns, and under the law all the men who were present at those investigations were sworn to secrecy. Should the accused Democrats demand proof their accusers would be in a very awkward fix.

Via Englewood to the World's Fair.

The fast Banner trains of the Wabash Line take passengers in Englewood to the World's Fair and all hotels in the vicinity of the World's Fair in advance of all other lines.

Leave St. Louis.....	9:00 a. m.	8:30 p. m.
Arrive Englewood.....	4:45 p. m.	7:01 a. m.
Arr. Dearborn Station.	5:10 p. m.	7:30 a. m.

Baggage transferred promptly and at low rates from Englewood Station. Wagner Buffet and Compartment Sleepers on night trains. Cafe, Library and Parlor Cars on day trains. Free Reclining Chair Cars on all trains.

Secure your sleeping or parlor car tickets early at Wabash City Ticket Office, southeast corner Broadway and Olive street.

Arrived Here Destitute.

Mrs. Mary Conine, aged about 60 years, arrived at the Union Depot this morning from Little Rock, Ark., on her way to St. Paul, Minn., out of funds. She has been visiting some of her children in Little Rock. She has other children in St. Paul, to whom she wishes to go. Her children in Little Rock, she stated, had had sickness and were unable to pay her fare further than St. Louis. The police took her in charge.

Vandalia and Illinois Central

Is the only line running Pullman compartment sleepers to any point within five miles of the World's Fair. Cars of this line stop right at Fair gates; go by "Diamond Special."

Coming Over to See Us.

DUBLIN, Sept. 22.—Archbishop Walsh left two weeks ago for a private holiday tour of the United States. His visit has no bearing on church or state.

HEFFERNAN, the Picture Framer, has removed from 1010 Olive street to 409 Locust, half a block from Broadway.

MONEY PLENTIFUL,

The Financial Panic Now a Thing of the Past.

BANKS ARE AGAIN MAKING LOANS FREELY TO CUSTOMERS.

There Is Little Demand, However, for Cash, Showing the Healthy Condition of the Country—Depositors Returning Their Money—What Bank Officials Say of the Situation.

The recent financial cyclone which struck the country amidships is fast being dissipated. The moneyed interests of St. Louis weathered the storm in a manner which has proved their stability conclusively to the community and the country at large. Already the local banking institutions are liberally supplying their patrons with ready cash. The spirit of unconfidence which prompted many depositors to withdraw their money and hoard it in safe-deposit vaults, trunks, stockings, etc., has been annihilated and the deposits are now being returned to the legitimate channels of circulation.

At this season of the year, even when finance is in a most flourishing condition, there is always a large and urgent demand for ready money. This is due, to a large extent, to the moving and conveyance of the wheat and cotton crops, to the large amount of money necessary to feed and fatten the fall and winter live stock and to a score of other expenditures incidental and peculiar to the winter trade. The wheat crop has already been gathered, but the banks of St. Louis have experienced no difficulty in meeting its requirements and assert that they are ready and anxious to extend to their people such loans as are reasonable and legitimate.

About a week ago it was estimated that fully $10,000,000 was tied up by suspicious depositors, which should have been in the course of circulation. The recent action of Congress has, however, in a great measure restored the confidence of the small depositors, who are responsible for much of the trouble, and they are slowly but steadily returning their deposits.

DEMAND NOT GREAT FOR MONEY.

In an interview to-day Mr. L. C. Nelson, President of the St. Louis National Bank and Chairman of the Loan Committee, said: "Yes, the situation has improved much during the past three weeks. We are making liberal loans to our patrons, but we find that the demand is not great, which is of itself a sure indication of a healthy tone."

"How about those small depositors who withdrew when the recent financial crisis was agitated?"

"Oh, they are coming back; slowly, to be sure, but then the St. Louis people are peculiarly conservative and rarely do anything in an excitable way."

"Do you anticipate any unusual results from the tightness in money matters which is always felt at this season, coming so soon upon the heels of the late panic?"

"Not in the least. The wheat crop has already been garnered, and the cotton and stock men made arrangements during the crisis which relieves any uncertainty. The general tendency is strong and you may say that money matters are fast assuming a normal condition.

THE PANIC OVER.

Mr. William H. Thomson of the Boatmen's Bank says that the situation is very encouraging.

"Mr. Thomson, we understand that the St. Louis banks are now in a position to make liberal loans?"

"Well, sir, we are prepared to assist our people as far as is reasonable."

We have recently made some large loans, but the demand is not great. The business interests in St. Louis are generally in a normal condition, and since some three or four weeks are money has loosened noticeably."

"What effect did the action of the House of Representatives in passing the repeal bill have in the premises?"

"A very good effect, a most encouraging effect, and if the Senate would take some action they would dissipate what remains of the cloud which has been oppressing the country."

"Are the recreant depositors returning with the same alacrity with which they decamped?"

A smile at the word "recreant" passed over Mr. Thomson's face and he answered: "Those of our depositors who did take out their money did not leave us en masse; they withdrew slowly and they are slowly coming back. You may say in substance that we are now moving in the even tenor of our way, and that the late panic did not at any time greatly embarrass us."

THEY ALL AGREE.

Mr. J. H. McCluney of the State Bank, together with Mr. Thos. A. Stoddard of the Third National, Mr. Samuel Hoffman of the Laclede, Mr. J. A. Nickerson of the Merchants' National and Mr. J. C. Van Blarcom of the Bank of Commerce say that the condition of their respective institutions is thoroughly stable. They also assert that they are ready and willing to assist any of their patrons and that they are confident that the storm is past.

PROPERTY-OWNERS interested in street pavements and visiting the World's Fair are cordially invited to inspect the exhibits of asphaltum in N. E. Gallery, Mines Building.

Pitched From a Cable Car.

James Moran, a laborer, who lives at 1711 North Broadway, was at the Dispensary this morning with a badly cut up face and sprained neck. He said he sustained the injuries last night by being thrown from a broadway car at Howard street. He was just about to alight when, he says, the gripman took an extra hitch on the cable and threw him on his face. Dr. Fitzpatrick dressed his wounds and sent him to the hospital.

PITTSBURG CRUSHED COKE for stove, grate or furnace. Saves 30 per cent. Devoy & Feuerborn Coal and Coke Co., 704 Pine street.

AUSTRALIA'S CRACK RIDER.

H. H. Lambton, Twice Winner of the Austral Prize in the City.

H. H. Lambton, the celebrated Australian bicycle rider arrived here from Chicago this morning and will spend a few days in the city on a combined visit of business and pleasure. He is promoter of racing in the Melbourne Bicycle Club and has twice won the Austral wheel race with a cash prize of $1,000.

In speaking of the difference between the racing there and in America, Mr. Lambton said:

"We are all on an equality in Australia, and the cash prize riders can compete with the amateurs without hurting the standing of either. Having no manufacturers' riders there we find it more effective and practical to put up money prizes.

"No, I have not raced here," he said in answer to a question. "I am in the first place debarred because of my having run for money. I understand you have a money prize learned here, but it is still young and undeveloped. I am not yet acclimated, so I thought it hardly worth while to go into active training until next year. I like the country so much, however, that I think I shall stay here permanently."

In speaking of Zimmerman Mr. Lambton said: "He seems to be the greatest racer of the day, and from the performances I have seen I consider him a wonder in every respect."

FROM PARIS TO ST. PETERSBURG.

PARIS, Sept. 22.—Terrant, the French bicyclist, has left this city for St. Petersburg, from which city he will start back Tuesday to Paris on his wheel, in the hope of establishing a record for a journey from St. Petersburg to Paris.

THREW UP THE SPONGE.

Mitchell Attempts to Spar With Judge Newton and Is Outpointed.

Judge Newton of the Coney Island Athletic Club hunted up Charley Mitchell last evening, and when he left him after midnight Charley had taken back all he has said about fighting at Coney, and wore in his pocket blank articles of agreement to fight Corbett at the club-house by the sea on Dec. 18 for a purse of $40,000. Mitchell is not in the ring yet, but the general impression prevails that he will agree to fight at Coney Island, and, if he does not Fitzsimmons and Jackson are ready to take his place at a moment's notice.

DROVE OVER HER.

A Colored Woman Run Down by Occupants of a Buggy.

Beulah Nichols, a colored woman, residing at 2008 Wash street, was knocked down and run over at the intersection of Twenty-first and Wash streets last night by a buggy in which were seated a man and woman. She escaped with a flesh wound on her face and a few severe bruises. The occupants of the buggy drove rapidly away and escaped arrest.

Base Ball To-Morrow.

Every purchaser of an official score card at Sportsman's Park gets with it a coupon good for a copy of the POST-DISPATCH of current date, which will be delivered in grand stand, pavilion and bleachers.

Teemer-Stephenson Match Race.

All preparations for to-morrow and Sunday's aquatic carnival at Creve Coeur Lake have been made. The programme will begin at 11 o'clock each day. On Saturday C. J. Blankmeister and Ed Westhus will row a match race, and Fred Koenig will row the winner on Sunday. On Saturday, at 3 o'clock, the $2,000 match races between Teemer and Stephenson will be pulled off. To fill out the programme there will be double scull and single heat races between the well-known professionals, Teemer, Stephenson, McKay and Parker. The sport will wind up each day with a game of water polo.

ALL lines but one land passengers two miles or more from the World's Fair. The "Diamond Special" takes you right to the grounds; no time lost or expense incurred. Hotels and Fair gates right at Sixtieth street Station, where all trains of Ill. Cent. stop.

To-Morrow's Cricket Match.

The return match between the P. A. C. and the Railroad Men's Club, will be played at Forest Park to-morrow afternoon, commencing at 2:30 sharp. The Pastimes will be strengthened by the presence of Messrs. F. S. Roberts and George Townley. Below are the teams: Pastimes—Fred W. Clinch, c; W. J. Price, Dr. A. Murray, A. P. T. Cameron, T. Q. Dix, F. S. Roberts, W. McCreery, W. T. Moore, George F. Townley, H. P. Farrington. Railroads—J. B. Pither, c; George Maclaine, E. T. Musty, D. O. Ives, Billy Griffiths, Percy Talbott, Arthur Windsor, Tom Penn, W. M. Porteous, D. O. Ives, T. Perkins, Parkinson, Barry.

THE POST-DISPATCH receives advertisements for its Sunday issue, wants as well as display, any day in the week to suit the convenience of its patrons, with the assurance they will be properly inserted.

Sporting Notes.

A pool match between Alfredo de Oro, the champion of America, and John Roberts, Jr., the champion of England, has at last been arranged. The two players met yesterday and decided to play the match at the Lenox Lyceum in New York, from Oct. 2 to Oct. 7. The contest will be for $1,000 a side, but the stakes can be increased if the players agree. Half the games are to be at English billiards and half at the American style.

Frank Ives again finished ahead of Roberts in their international billiard match. The score now stands Ives 4,000, Roberts 3,490.

Mike Walsh will open his new hand ball court Saturday night. All the experts will attend.

SULTANA WAFERS equal to the finest handmade confectionery. For sale by all dealers. THE DOZIER BAKERY.

Verdict of Accidental Death.

The inquest upon the body of William Essmueller, who was killed in the collision of a southern electric street car with a wagon in front of 4813 South Broadway last Wednesday, was concluded this morning. A verdict was rendered finding the occurrence purely accidental and due to the breaking of a cog wheel of the motor.

CONSIDER your welfare and don't try to reach the World's Fair by a two to seven mile ride in over crowded street cars. The Vandalia & Illinois Central is the only line by which such transfers are avoided.

Striking Bargains!

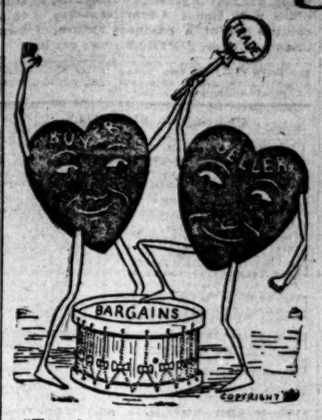

"Two hearts that beat as one." And both strike bargains. There's no question but that you can buy the greatest clothes value of your lifetime here and now!

Men's Fine Fall Suits

At $6, $7, $8.50, $10, $12, $13.50 and $15!

Yes! Fall Suits at $6! See them! And be astonished by the solid merit and perfect making. They'll fit as well as the best made-to-order $40 Suits. The fashions are just as correct. The materials are not as good, but they are superior to those sold in "Cheap John" stores at $10 or $12. And at every price you obtain a vast value here. We bought while prices were at the bottom. YOU CAN GET THE BENEFIT.

Strong! Beautiful! And $5!

Describes the BEST Boys' Suits ever placed on sale in St. Louis. BEST in service giving! BEST in fashion and style! BEST ever before sold at $6.50! Hence immense bargains now at $5. Others ask $8 for them. Sizes 4 to 15 years.

Men's Fine Fall Styles in Stiff Hats, worth all of $3, go at $1.85!
Boys' and Children's Fall Styles in Cloth Caps, worth $1, go at 49!
A beautiful Imported Austrian Vase given to every buyer of Ladies' Shoes.
Ladies' $2.50 New Fall Style Dongola Shoes go as a drive at $1.98!

Store Open Until 10 O'Clock Every Saturday Night.

J. L. Hudson

Clothier, 406 408 N. Broadway

ONE TEN DOLLAR BILL!

Will take you to

THE WORLD'S FAIR AND BACK

VIA ANY ONE OF THE

Three Superb Daily Trains of the Wabash Railroad.

(THE ENGLEWOOD ROUTE.)

Tickets Good Returning for Thirty Days. One Way Tickets, $5.50.

TICKET OFFICES ..... Southeast Corner Broadway and Olive Street and Union Depot

Forty-one Consecutive Years in Active Business in St. Louis.

CATSUPS AND SAUCES.

No finer exhibit of these goods to be seen than at our salesrooms. American and English brands of all the various Catsups and Sauces prepared are always to be had from us in perfect condition. Purchasers in need of fancy goods cannot be better supplied than from us.

Trade and Public Supplied.

PETER NICHOLSON & SONS,

IMPORTERS, GROCERS AND WINE MERCHANTS,

Phone 492. 208, 210 and 212 N. Broadway

A. S. ALOE CO.

415 NORTH BROADWAY.

HEADACHE, CAUSED BY EYE STRAIN

Many persons whose heads are constantly aching have no idea what relief scientifically fitted glasses will give them. This theory is now universally established. "Improperly" fitted glasses will invariably increase the trouble and may lead to TOTAL BLINDNESS. Our ability to adjust glasses safely and correctly is beyond question. Consult us. Eyes tested free of charge.

Steel Spectacles $1.00 and up. Solid Gold, $5.00 and up.

Married at Sixty-Three.

COLUMBIA, Mo., Sept. 22.—To the surprise of all their friends, Miss Eugenia Babb and Judge Thomas B. Gentry of Columbia were married last night. The groom is a wealthy citizen, 63 years old, and this is his second matrimonial venture. His first wife died a year ago.

ROUND trip Denver ticket will be presented to first person giving dates on which Burlington Route ad. is omitted during 1893.

Morris Ellman Not Interested.

Morris Ellman, the wholesale tinware dealer, states that he has not been a member of the defunct firm of Simon, Ellman & Co. since Oct. 3, 1892, when he withdrew, and that he has no connection with his brother, John Ellman, or Max Simon, who now compose the firm.

SICK HEADACHE

CARTER'S LITTLE LIVER PILLS.

POSITIVELY CURED BY THESE LITTLE PILLS.

They also relieve Distress from Dyspepsia, Indigestion, and Too Hearty Eating. A perfect remedy for Dizziness, Nausea, Drowsiness, Bad Taste in the Mouth, Coated Tongue, Pain in the Side. They regulate the Bowels and prevent Constipation. Are free from all crude and irritating matter. Very small; easy to take; no pain; no griping. Purely Vegetable. Sugar Coated.

SMALL PILL. SMALL DOSE. SMALL PRICE.
Beware of Imitations and
Ask for CARTER'S and see you get
C-A-R-T-E-R-'S.

"SUPERIOR" STOVES Firebacks and Guaranteed RANGES 5 Years.
RINGEN STOVE CO.
414 N. BROADWAY.

MALTOPEPTINE DIGESTION
MALTOR
THE 1 to 4 DAY CURE.

AMUSEMENTS.

BASE BALL.

New Sportsman's Park.

To-morrow—Two Games, One Admission
NEW YORK GIANTS vs.
ST. LOUIS BROWNS.
First game, 1:45—Second game, right after.
Admission, 25 cents.

DO YOU KNOW

That we make a first-class shirt to order of Wamsutta muslin and good linen bosom, for $1.50? Cash does the business.

PARRISH-BECHT F. G. CO.,
619 PINE STREET.

"FAVORITA,"

A Cooling Foot Salve.

For tired, aching, hot and swollen feet. FAVORITA MEDICINE CO.

MEYER BROS. DRUG CO., AGENTS.

Burlington Route

BEST LINE TO

DENVER

DINING CARS.

Crossman's Specific Mixture.

With this remedy persons can cure themselves without the least exposure, change of diet or change in occupation or business. The medicine controls nothing that is of the least injury to the constitution. Ask your druggist for it. Price $1 a bottle.

AMUSEMENTS.

OLYMPIC.

EVERY NIGHT AT 8.
MATINEE SATURDAY AT 2.

Charles Frohman's Stock Co.

From the Empire Theatre, New York, presenting the American drama, written for this company by David Belasco and Franklin Fyles.

THE GIRL I LEFT BEHIND ME.

Monday, Sept. 25, second and last week. Seats now on sale.

GRAND OPERA HOUSE

EVERY NIGHT and SATURDAY MATINEE

The Quaint Comedian,
WILLIE COLLIER
And an Unexcelled Company in
Hoss and Hoss
With New Humor, Trimmings and the Latest Songs, Dances and Specialties.

Next week—Lewis Morrison's "Faust."

THE HAGAN—To-Night.

MATINEE SATURDAY

Kate Claxton
IN THE
TWO ORPHANS.

MATINEE SATURDAY

Next Sunday—"Patsey Applied For."

POPE'S—To-Night.

Matinee Saturday, 25c and 50c

The Latest and Greatest Comedy and Sensational Drama,
Braving the World.

Matinee Saturday, 25c and 50c. Tel. 1470.

Next Sunday—"The Operator."

HAVLIN'S—To-Night.

And Every Night This Week.
Elmer E. Vance's Great Scenic Production,
THE LIMITED MAIL.
Popular prices, 15c, 25c, 35c, 50c and 75c.
Next Sunday—"The Tornado."

STANDARD—To-Night.

CITY CLUB SPECTACULAR FARCE-COMEDY CO.

Two Big Burlesques; 9 High-class Specialties.

Moret's living representation of a genuine Spanish Bull Fight. Next attraction—Flynn & Sheridan's "City Sports."

GERMANIA THEATER.

14TH AND LUCAS P ACE.

TO-NIGHT,
First appearance of Miss Rose Nordman from the Royal Burgtheater in Vienna, in
"FRANCILLON,"
Drama in 3 acts by A. Dumas, Jr.

FAIR GROUNDS.

RACING EACH DAY
Commencing at 2:30 p. m.
Sunday excepted.
Admission, including Grand Stand, 50c.
Tuesdays and Thursdays Ladies Free.
THE GREAT FAIR OPENS OCT. 2.

O-NIGHT.
RACING AT
SOUTH SIDE PARK.
RAIN OR SHINE.

FIRST RACE AT 2:30 O'CLOCK.
On Monday, Wednesday and Friday evenings ladies will be admitted free to all privileges.

EAST ST. LOUIS JOCKEY CLUB

FIVE RACES DAILY
(SUNDAY EXCEPTED).
Local Races Commence at 2:30 P. M.
Eastern Races Commence at 1 P. M.
Electric Cars on the Bridge.

To Help Those Looking for Situations

The Post-Dispatch will insert an advertisement for a

SITUATION WANTED,

Not exceeding twenty words, for

5 Cts

Each insertion, when offered at the Counting-Room. This applies to both the

Daily and Sunday Editions.

The publishers of the POST-DISPATCH reserve the right and privilege of revising or rejecting any advertisement left in their counting-room. In case of rejection money will be refunded.

SITUATIONS WANTED—MALE.

The Trades.

WANTED—By printer, acquainted with German and English work, a situation. Add. R 156, this office. 37

WANTED—Situation by a young man in some mercantile or real estate office, desiring to advance himself; wages not an object; can furnish best of reference. Address C 160, this office. 37

Boys.

WANTED—Boy of 15 would like a situation, hardware business preferred. Ad. A 160, this office.

WANTED—A situation by a bright, strong 19-year-old boy willing to work; best city references. Address P 155, this office. 42

Miscellaneous.

WANTED—A young man of good, steady habits would like a clerical position of any kind; can give best of refs. Add. A 146, this office. 43

THE POST-DISPATCH receives advertisements for its Sunday issue, WANTS as well as DISPLAY, any day in the week to suit the convenience of its patrons, with the assurance they will be properly inserted.

HELP WANTED—MALE.

Book-keepers.

WANTED—Thoroughly reliable and competent book-keeper; state references. Address G 159, this office. 53

WANTED—Position as assistant book-keeper and office work; best of reference. Address H 159, this office. 53

Perkins & Herpel's

MERCANTILE COLLEGE

Cor. 8th Street and Washington Ave., ST. LOUIS, MO.

INDIVIDUAL INSTRUCTION

Given in Bookkeeping, Penmanship, Shorthand, Typewriting, Grammar, Arithmetic, Etc.

CALL OR WRITE FOR CATALOGUE. (Mention this paper.)

Day and Night School now open.

Clerks and Salesmen.

WANTED—An experienced grocery clerk, one accustomed in western part of city preferred. Add. G 160, this office. 54

WANTED—Reliable men, already traveling salesmen, to carry our lubricants as a side line. Manufacturers Oil Co., Cleveland, O. 54

$3.00 UP—Pants to order. Mesritz Tailoring Co., 219 N. 8th st., near Olive, 2d floor. 4

$12.50 UP—Suits to order. Mesritz Tailoring Co., 219 N. 8th st., near Olive, 2d floor.

HAYWARD'S SHORT-hand and Business College, 702, 704 and 706 Olive st. The College year begins with each session. Phone 479. Note that the address is now at 706.

The Trades.

WANTED—20 coopers; St. Louis wages; good shop; apply at once. Sparks Milling Co., Alton, Ill. 58

ALTON, ILL., SEPT. 20, 1893.

Coopers are requested to stay away from Alton, Ill., on account of reduction in prices. Otto Schmidt, Geo. Vohs, C. J. McKee, John McKee, Committee.

Waiters.

WAITERS buy your jackets and aprons from Angelica, 114 N. 9th st. 57

Cooks.

COOKS buy your jackets and aprons from Angelica, 114 N. 9th st. 56

Laborers.

WANTED—Men and teams at 3927 Delmar av. J. Suhr & Co. 59

Boys.

WANTED—A strong boy to work in kitchen. 3441 Olive st. 61

WANTED—Boy in billiard room as assistant. Apply at Southern Hotel.

WANTED—Office boy; must know something of typewriting. Address K., care room 728, Rialto Building. 61

Miscellaneous.

WANTED—Teams and contractors, South; transportation advanced, Thiele's Labor Agency, 821 Walnut st. 62

SITUATIONS WANTED—FEMALE.

Cooks, Etc.

WANTED—Sit. by two young girls; one as first-class cook, other as housegirl, in private family. Call at 916 N. 17th; no postals answered. 49

Clerks and Saleswomen.

WANTED—By a bright young woman with good reference, a position doing office work and type writing. Address G 129, this office. 44

Housekeepers.

WANTED—Situation as housekeeper; small family with no washing or ironing. 1410 N. 13th st. 47

Dressmakers and Seamstresses.

WANTED—A situation in a family as seamstress and to assist with other work; terms reasonable. Add. O 159, this office. 46

Miscellaneous.

WANTED—By reliable colored woman place in small family. Address 1511 Clark av., rear. 52

General Housework.

WANTED—Situation as housegirl; no postals answered. L. B., 4058 California av. 48

WANTED—A German girl wants a position to do general housework. 4234 N. 11th st. 48

WANTED—Situation as cook and housegirl, ref.; no postals answered. 3416 LaSalle st. 48

WANTED—Sit. by German girl to do general housework or cook, wash and iron. 3129 Easton av. 48

WANTED—A German girl wants place as housegirl in private family where a cook is kept. Call for 3 days at 3713 N. 11th st., upstairs. 48

STOVE REPAIRS.

Castings and repairs for stoves and ranges of every description. A. G. Brauer, 219 Locust st. 48

THE POST-DISPATCH receives advertisements for its Sunday issue, WANTS as well as DISPLAY, any day in the week to suit the convenience of its patrons, with the assurance they will be properly inserted.

HELP WANTED—FEMALE.

Laundresses.

WANTED—First-class laundress; references required. 4069 Westminster pl. 67

WANTED—Laundry woman at National Hotel. National Stock Yards; good wages; permanent situation. E. St. Louis. 67

Cooks, etc.

WANTED—Good cook for small family. 3739 Westminster pl. 68

WANTED—A girl to cook and assist with washing. 4416 Lindell av. 68

WANTED—Cook and house servant for family of two at 3418 Cook av. 68

WANTED—Good cook; also, a house girl; ref. required. 4310 Morgan st. 68

WANTED—A girl to do plain cooking for two in family. Apply at once at 110 S. 6th st. 68

WANTED—A first-class cook to assist in laundry work, with reference. Call 3836 Lindell av.

General Housework.

WANTED—Girl for housework. 2673 Lucas av. 66

WANTED—Girl for general housework. 2108a Olive st. 66

WANTED—Girl for general housework. 1519 S. Grand av. 66

WANTED—Girl for light housework. 3431 Pennsylvania av. 66

WANTED—General housegirl at once. 3483A Franklin av. 66

WANTED—Girl for general housework. 2922 Chestnut st. 66

WANTED—Girl for general housework. 914 Sarah st.; small family. 66

WANTED—Girl for general housework; reference required. 3826 Cook av. 66

WANTED—Girl, German preferred, for general housework. 1010 Grattan st. 66

WANTED—A girl for general housework; small family. 5617 Chamberlin av. 66

WANTED—German servant for general housework. Call at 102 S. 14th st. 66

WANTED—Good girl for general housework; small family. 2353 Albion pl. 66

WANTED—A neat, tidy girl to do housework in a small family. 3707 Finney av. 66

WANTED—2 competent German girls for cooking and housework at 3100 Pine st. 66

WANTED—Strong girl for general housework; small family. 2857 N. Grand av. 66

WANTED—A German girl for general housework; also, nurse girl. 4235 Morgan st. 66

WANTED—A good girl for general housework; plain cooking. 2709 Washington av. 66

WANTED—Good girl for general housework; also young girl as nurse. 4235 Morgan st. 66

WANTED—German girl for general housework; small family; good wages. 5545 Cates av. 66

WANTED—Neat colored girl for housework; one that can go home at night. 1217 Washington.

WANTED—Girl to cook, wash and iron; small family; call between 11 and 2 o'clock. 518 N. Garrison av. 66

WANTED—Girl for general housework in small family in West End; no washing or ironing. Apply at 1406 Olive st. 66

WANTED—Competent girl for general housework; small family; good wages; references required; white help only. 2708 Chestnut st. 66

Miscellaneous.

WANTED—Two dining-room girls. 2621 Olive st. 71

WANTED—Woman dish washer at restaurant, 1517 Franklin av. 71

WANTED—Ladies and gentlemen: we will pay you $5 to $12 per week to do strictly home work for us; no canvassing and prompt payment. G. F. Emmons & Co., Battery march and Water sts., Boston, Mass. 71

BOARD AND LODGING WANTED.

WANTED—Board and room by 3 gents, with use of bath. Apply to E. R. Baker, 2712 Morgan st.

WANTED—Two rooms and board for three persons employed during the day; state terms. Address X 159, this office. 20

WANTED—2 unfur. rooms in private family, West End, with board for wife and children of 2 and 7 years; moderate price; state lowest terms. Add. M 158, this office. 20

WANTED—Board and room in neighborhood of 27th and Washington av. for 2 gents, perhaps 3 or 4; not over $20 each; permanent if suited; refs. exchanged. Address E 160, this office. 20

IF parties wishing rooms and board or rooms for light housekeeping will send their address or call on E. R. Baker, 2712 Morgan st., a list of desirable places will be furnished free of charge; no room agency. 20

HOUSES, ROOMS, ETC., WANTED.

WANTED—A furnished flat of five rooms; will buy or rent. Address L 159, this office. 21

WANTED—To rent one or two unfur. rooms within eight blocks of Post-office by middle-aged man and wife; no children. Add. B 160, this office. 21

REAL ESTATE WANTED.

WANTED—To lease one or more acres suitable for green-house place with small dwelling-house preferred. Address P 159, this office. 22

LOST AND FOUND.

LOST—Small pug dog; license 922; reward given. 2105 Franklin av. 30

LOST—Black garter, silver clasp, initial "B" on clasp. Suitable reward if returned to No. 21 S. Compton av. 30

LOST—Pocket-book in Washington av. car containing $10.50 and other articles; finder will please leave same at 917 Olive st. and receive reward. 30

LOST—Person who picked purse from pavement at 3800 Olive st. will please return same and receive reward; no questions asked. 30

LOST—Last Friday evening, black female dog; 4 or 5 feet, white spot in breast; answers to name Tipsy; return same to 2726 Walnut st. and receive reward. 30

LOST—Lady who took black pocketbook from toilet room at Nugent's will save trouble by returning same at once to Lost and Found Department at store, as she is known. 30

LOST—Thursday afternoon on Sidney st., between 12th and Broadway, ladies' hunting case gold watch and short chain. Finder please return to 26.2 McNair av. and receive reward. 30

MISCELLANEOUS WANTS.

HIGHEST cash price paid for household goods and feathers by M. Durnin, 107 N. 12th st 26

WANTED—Someone to adopt a blue-eyed baby girl 2 weeks old. Call at 29 S. 14th st. 26

WANTED—To buy second-hand incubator; state price and where it can be seen. Address Y 158, this office.

HORSES AND VEHICLES.

For Sale.

FOR SALE—Wagons of all kinds in stock at lowest figures at H. H. Bothe's Carriage and Wagon Co., 1319 N. 9th st.

FOR SALE—At a sacrifice this week, a gentle 5-year-old trotter; also a fine surrey mare, trots and paces near 2:40, at Hardy's stable, Delmar and Taylor avs. 12

STORM BUGGIES.

EMBREE-M'LEAN, 1817-23 Olive st 13

FOR SALE—MISCELLANEOUS.

ANOTHER of those immense St. Bernard pups; pedigreed and registered. Roesch, 215 Market.

FOR SALE—Smith Premium typewriter in good order at a bargain. Call at Room 706 Fagin Building.

FOR SALE—One unbound volume American Art Printer; also Bookmaker; latest; contain valuable specimens modern workmanship; half-price, $1 each. Ad. D 159, this office. 5

SEWING MACHINES from $7 to $15, all in perfect order, at Dunn's Loan Office, 912 Franklin av 5

CITY REAL ESTATE FOR SALE.

FOR SALE—Four choice lots in West End and Elmwood Parks at cost; $50 and $60 lot; 50c per week. Add. F 159, this office. 8

$15—FLORENCE AND RIDGE AVS.—Terms to suit. (8) N. S. WOOD, 8134 Chestnut st.

THE POST-DISPATCH receives advertisements for its Sunday issue, WANTS as well as DISPLAY, any day in the week to suit the convenience of its patrons, with the assurance they will be properly inserted.

BUSINESS FOR SALE.

FOR SALE—Good morning route in West End. 4437 North Market st. 4

FOR SALE—Furnished-room house, cheap. 1208 E. Chouteau av. 6

CHICAGO.

LODGING—Convenient to World's Fair, $5 per week, 6123 Stewart av., Englewood, Chicago.

PERSONAL.

Advertisements under the head of "Personal" are received subject to revision or rejection entirely. The money paid for rejected advertisements will be refunded when address is given, or by calling at this office with ticket. Advertisements in this column not of a business nature, of two lines and over, FIFTEEN cents per line.

PERSONAL—Will two young ladies who noticed a gent show race tickets last night, 10:30, after Ex. please address P 160, this office. 1

PERSONAL SUNDRIES.

ANDRUS' electric belt, 919 Olive st., cures the sick, weak, nervous, pains, aches, etc.; write. 74

BATHS—Mrs. S. Shaw, 1124 Pine st., massage treatment; professional attendants; lady operators.

DOCTOR, at Havlin's Pharmacy, 6th and Walnut; male and female diseases; charges for medicine.

DR. LOTTIE REINER, midwife; grad., 2 colleges; receives ladies during confine.; female complaints treated successfully; charges reas. 120 S. 14th st. 74

DR. MARY ARTHUR treats female irregularities successfully; receives and boards ladies in confine.; reas. terms; bus. confidential. Call 2622 Wash st. 74

DR. ANNA NEWLAND, ladies' physician and midwife; treats and cures female troubles; board dur. con. Ladies in trouble call or write. 29 S. 14th.

HIGHEST price paid for gents' cast-off clothing. Call or address N. Jacobs, 318 Locust st. 74

IF you want a genuine insult suit call and see the bargains at Dunn's Loan Office. 74

MRS. PARKER gives all kinds of baths; also electric treatment. 108 N. 22d st. 74

MRS. M. EDWARDS gives massage, magnetic and electric treatment. 2217 Market st. 74

MRS. GARDNER gives massage treatment; first-class accommodations. 19 S. 22d st. 74

MRS. C. AMES gives baths, massage and magnetic treatment; lady operators. 26 S. 16th st. 74

MRS. CROWLEY, fortune teller, removed from 1432 to 1427 N. 8th st.; ladies, 25c; gents, 50c.

MME. ANNA, the fortune-teller of the West, 326 Market st., near 4th st.; established in 1851. 74

MASSAGE—For treatment call at Mrs. N. Van Dyke, 2313 Walnut st. Ladies attended to at their own residence if desired. 74

MRS. L. HOTSON receives ladies during con.; reasonable rates; ladies in trouble call or write; take Market st. car. 2305 Market st. 74

MRS. RUSSELL of New York gives all kinds of baths, magnetic and massage treatment; skilled operators. Parlors 902 Pine st., in rear. 74

MRS. DR. MARGARET DOSSEN, the great female specialist, 26 years' practical exp.; ladies in trouble will do well to call or write. 1006 Chouteau av. 74

MRS. J. SONNEN, graduate midwife, receives ladies during confinement; first-class accommodations at reasonable prices; strictly confidential. Call or write 1031 Park av.; take U. D. cars south.

WANTED—Everybody should have a shadow picture of Our Savior. Don't fail to get one by sending address and 25c to P. X. Price, General Delivery, St. Louis, Mo. 74

3C PER YARD—Steam carpet cleaning; best and largest. Eagle Works. 1915 Locust st. 74

1000 BUSINESS CARDS, $1; 1,000 billheads, $1.50. H. B. Crole & Co., 815 Locust. 74

TREATMENT FREE

For all diseases; small charges for medicine only; 10 a. m. to 1 p. m. daily; Sunday, 9 to 12; no students. Policlinic and Dispensary, 813 N. 6th st. 74

CENTENNIAL DENTAL ROOMS,

Opposite Post-office, corner Locust and 9th.

SIGN OF THE GOLDEN TOOTH.

Formerly on Washington av. Crown and Bridge work.

DRS. WICKERSHAM.

REMOVED.

BRIDGE WORK

DR. J. A. SHOBER (Albany) DENTIST.

Sets of teeth..... $5 to $7
Gold filling..... $1.00 up
Other fillings, 50c and 75c
Ex. Gas and vitalized air; free. } 25c

S. w. cor. 7th and Olive sts.; entrance on 7th st. 74

ST. LOUIS Dental Rooms 618 OLIVE ST.

The only office where you can get Gold Crowns for..... $5 00
Best teeth (extracting free)..... 7 00
Gold fillings..... 1 50
Platina fillings..... 75c
Teeth extracted with gas or vitalized air..... 25c
Teeth Without Plates. Office open until 9 p. m.; Sunday, 10 to 4 p. m. German spoken.
DRS. WRIGHT & MUTH.

—THE ONLY—

REAL PAINLESS DENTISTS!

Applied to the Gums. Absolutely Painless.

NO PAIN! NO GAS! NO COCAINE! NO CARBOLIC ACID!

Our painless method of extracting is patented and used only by us.

We insert artificial teeth to look natural and guarantee a perfect fit.

TEETH WITHOUT PLATES

These teeth take up no more room in the mouth than natural teeth.

Teeth, per set, with free extracting..... $7 00
Gold crowns..... 5 00
Extracting teeth..... 25

All fillings at lowest rates.

We employ the only successful crown and bridge workmen in the city. Twenty years' experience.

Lady in attendance. Office hours: 8 to 6; Sundays, 9 to 1. Remember the location—600 OLIVE ST.

MISSOURI DENTAL CO.,

600 OLIVE ST. 74

THE POST-DISPATCH receives advertisements for its Sunday issue, WANTS as well as DISPLAY, any day in the week to suit the convenience of its patrons, with the assurance they will be properly inserted.

EDUCATIONAL.

LANGUAGES.

THE BERLITZ SCHOOL OF LANGUAGES, ODD FELLOWS' HALL.

Branches in most of the principal cities; best instruction; reasonable tuition; conversation especially. Send for circular. 29

BOOKS.

BOOKS of all kinds bought. Address or call; A. J. Crawford, 312 N. 7th, near Locust. 28

MUSICAL.

ESTEY PIANOS—New and elegant designs of cases and valuable improvements; see and hear them. Estey & Camp, 916 Olive st. 27

FOR SALE—A good square piano, $150. 1902 Victor st. 27

FOR SALE—Violin, with chin-rest, case, bow and music; $5; bargain. Ad. E 159, this office. 27

ST. LOUIS AND WESTERN SUBURBS—Piano and violin lesson given at pupils' homes by Miss Margaret Pursehe, teacher and concert player; best musical references. Ad. Eden College, St. Louis, Mo.

ALL SORTS.

A FULL line of gas stoves cheap; steve exchanged; gas stoves connected. 4-Shaw, 2817 Franklin and 2814 Easton av. 32

GASOLINE stove repairs, gas stove repairs, cook stove repairs. J. Forshaw, 111 N. 12th st. 32

STORAGE.

STORAGE—Regular storage-house for furniture, pianos, vehicles, trunks, boxes, etc., safe, reliable, clean rooms, get our rates; careful moving, packing, shipping, etc.; estimates free; money loaned. Consign goods to our care. Telephone 4122. S. U. Leonard, Jr., & Co., 1219-1221 Olive.

Fidelity Storage, Packing and Moving Co.

1723 and 1725 Morgan St.

Branch office—1008 Pine st. Telephone Nos. 2890 and 4101.

TO LET FOR BUSINESS PURPOSES.

3032 OLIVE ST.—Attractive store; plate-glass front; grouted cellar; moderate rent. NOONAN & L. E. & INV. CO., 890 Chestnut st. 17

FOR RENT—ROOMS.

RENT LISTS of 90 agents at the St. Louis Real Estate Exchange, for the convenience of the public. 13

111 S. 15TH ST.—2 connecting rooms, fur. complete for housekeeping; water in kitchen; reference. 13

205 S. 15TH ST.—Furnished rooms for light housekeeping. 13

315 S. 22D ST.—Two nicely furnished rooms for light housekeeping; $2.50 per week. 13

324 WALNUT ST.—Furnished rooms 13

412 S. GARRISON AV.—Three fine rooms fur. to good family with large children. 13

513 S. BROADWAY—Front and back rooms, newly furnished, for 1 or 2 gentlemen; $1.25, $1.50 per week. 13

811 LOCUST ST., opposite Post-office—Single rooms, $2.50 to $3.50 per week; also large rooms for families and cents at low rates. 13

1003 N. COMPTON AV.—Handsomely furnished or unfurnished front and connecting rooms; desirable location. 13

1217 WASHINGTON AV.—Well furnished rooms for gentlemen; gas, bath, etc. 13

1409 CHESTNUT ST.—Elegantly fur. rooms; within two blocks of Exposition; reduced rates to transients; desirable rooms for housekeeping. 13

1516 CHOUTEAU AV.—Four rooms for small family; lower half. 13

1704 CHESTNUT ST.—Nicely furnished rooms. 13

1803 WASH ST.—Front room, complete, furnished for housekeeping; southern exposure 13

2216 OLIVE ST.—Two light, airy unfur. rooms; price $8. 13

2607 LUCAS AV.—A nicely furnished room, with bath; ref.; $6. 13

2612 LOCUST ST.—Fur. 2d-story front room. 13

2635 PARK AV.—2 or 3 rooms furnished for housekeeping. 13

2717 WASHINGTON AV.—Lovely comfortable rooms, nicely furnished; light housekeeping; prefer gents; private family. 13

2728 MORGAN ST.—Nicely furnished 2d-story front, also other desirable rooms; all conveniences. 13

2734 DAYTON ST.—Handsome furnished rooms, suitable for 3 or 4 gents in private family 13

2744 LAFAYETTE AV.—Nicely fur. room, suitable for 2 or 3 young ladies; private family; all conveniences; $4 per week. 13

2811 WASH ST.—Splendid front room for housekeeping; bath. 13

2825 OLIVE ST.—A good cheap room for one or two gentlemen. 13

3021 THOMAS ST.—3 newly fur. rooms complete for housekeeping. 13

3328 PINE ST.—Newly fur. rooms; quiet neighborhood; convenient to cars; near Channing av. 13

4029 FAIRFAX AV.—4 rooms, 1st or 2d floor, for housekeeping; prices reduced; $11. 13

FOR RENT—Handsomely furnished or unfurnished rooms; modern conveniences. Add. K. R. Baker, 2712 Morgan st. 13

FOR RENT—Handsomely furnished rooms; West End; excellent location; prefer gents; references exchanged. Address M 154, this office. 13

WANTED—Room-mate for gentleman; nicely furnished pleasant room in West End; all conv.; strictly private family. Add. N 159, this office. 13

THE POST-DISPATCH receives advertisements for its Sunday issue, WANTS as well as DISPLAY, any day in the week to suit the convenience of its patrons, with the assurance they will be properly inserted

BOARDING.

1011 N. GARRISON AV.—An elegant parlor room, with good board; price reasonable; all conveniences. 18

1520 LUCAS PL.—Nicely furnished, nicely furnished, with first-class board. 18

1707 OLIVE ST.—Furnished suit of parlors with board and day board. 18

2113 LUCAS PL.—Nicely furnished rooms; first-class board. 18

2620 LOCUST ST.—Nicely fur. room, very desirable, with or without board; reasonable.

2622 LAFAYETTE AV.—Near Park—Large newly fur. 2d-story front room, 1st-class table; 3 lines of cars; 4th st. cable pass door.

2628 LAFAYETTE AV.—For gent or couple, newly furnished 2d-story front and connecting rooms; every convenience; good board. 18

2631 LOCUST ST.—Handsomely fur. rooms; good board, for gents. 18

2709 WASHINGTON AV.—Handsomely furnished 2d-story front and connecting rooms; first-class board; all modern conveniences.

2718 DAYTON ST.—Elegant 2d-story front room, unfur.; with or without board. 18

2725 DICKSON ST.—Nicely furnished rooms, with board, in private family. 18

2732 OLIVE ST.—Desirable 3d-story front room; also 2 small rooms; table boarders accom. 18

2809 WASHINGTON AV.—Nicely fur. rooms with or without board; everything first-class; ref.

2809 WASHINGTON AV.—Nicely fur. rooms, with or without board; ref. required. 18

2814 MORGAN ST.—Elegantly furnished room with board for 2 gents; private family. 18

2822 WASHINGTON AV.—A beautifully furnished 2d-story front room, with board; also other rooms; low price. 18

2904 PINE ST.—Furnished rooms, with board. 18

2915 SPRING AV.—Handsomely furnished front room with first-class board; modern conveniences. 18

2918 PINE ST.—Handsomely furnished rooms; good board. 18

3148 LOCUST ST.—Fur. room with board; private family; for gents or couple. 18

3202 LOCUST ST.—Five nicely fur. rooms, with good bard. 18

3226 PINE ST.—Pleasant new rooms, hot baths, furnace, good board, pleasant home; ref. exchanged. 18

3518 OLIVE ST.—Nicely fur. 2d-story front and other room; good board; reasonable.

BOARDING—Handsomely fur. 2d-story front rooms, single or en suite, with first-class board and accommodations; also large room for two gentlemen. 3142 and 3144 Locust st. 18

FOR RENT—6th and Franklin av.—Rooms, $1 per week; meals, 15c. 18

MONEY TO LOAN ON PERSONAL PROPERTY.

MONEY TO LOAN from $1 to $10,000 on watches, diamonds, jewelry, guns, pistols, clothing, trunks, musical instruments, etc. Low rates of interest. S. VAN RAALTE, 12 and 14 S. 4th st.

A GENTLEMAN wishing to invest some surplus funds will loan $25 and upwards on household furniture and other security; parties wishing advances will be treated fairly and can secure loans on satisfactory terms. Call at 1015 Morgan st. 31

CONFIDENTIAL LOANS on furniture, pianos, building association books, etc.; no publicity, no charge for papers; monthly payments received, thereby reducing both principal and interest. J. W. Staley, 717 and 719 Market st. 31

LOANS on furniture in residence, city real estate and all good securities; fair and reasonable terms. Room 2, 904 Olive st. 31

MONEY loaned on clothing, diamonds, watches, chains, guns, revolvers, trunks, musical instruments, etc., at Dunn's Loan Office, 912 Franklin av.

MONEY TO LOAN ON FURNITURE AND PIANOS without removal, at lowest rates; business strictly private; can be paid back in monthly payments; call on us before borrowing. Eagle Loan Co., 714 Pine st., 2d floor, room 14. 31

MONEY to loan on furniture and pianos in any amount you desire, without removing property from your house; money can be paid back in installments and save interest; no commission or charges for papers; you can get the money the same day you apply for it. John C. King, 814 Morgan st. 31

IF YOU WANT MONEY

In sums to suit on furniture, pianos, horses, wagons, without publicity or removal of property, then call on us. Part payments taken and rents reduced in proportion. German-American Loan Co., F. W. Peters, manager, 515 Pine st., 2d floor. 31

DO YOU WANT MONEY

ADVANCED ON FURNITURE AND PIANOS?

Responsible parties can be accommodated with sums from $25 and upwards at low rates; no removal; business private; can be paid back to suit your convenience. O. C. VOELCKER & CO., 31 1025 Chestnut st.

MUTUAL LOAN CO., 218 N. 8TH ST. Near Olive.

Money loaned at reasonable rates on furniture, building books, etc.; no commission; no removal necessary; business confidential; borrowers will receive the best terms and be treated right; loans can be paid off part at any time and save interest. 31

ST. LOUIS MORTGAGE CO.

Loans money on furniture and building books; can keep possession of your property and pay off loans in installments and save interest; no commission and business confidential; lowest rates in city. 813½ Chestnut st., second floor. 31

FURNITURE LOANS.

Money to loan on furniture at residence without removal; lowest rates; business strictly confidential. Union Loan Co., 1005 Pine st.

At Your Price!

16 BEAUTIFUL LOTS

On south side of Shenandoah, between Klemm and Thurman Boulevard,

AT AUCTION To-Morrow,

At 3 P. M., on the Premises.

Unequaled advantages. Three street car lines. Surrounded by Shaw's Garden, Tower Grove and Reservoir Park. Terms—One-third cash, balance in one and two years, 6 per cent interest.

Call at my office for plats.

HENRY HIEMENZ, Jr.,

LANHAM & SUTTON, 614 Chestnut St.

Auctioneers.

FLATS FOR RENT.

PARTIES looking for flats can find a complete list of the same at the St. Louis Real Estate Exchange, 7th and Chestnut. 83

4323 MORGAN ST.—A 8-room flat; all modern improvements. 83

4534 GARFIELD AV.—5-room flat, newly papered; water, gas, bath; $20 to good tenant; fine block. See owner on premises. 82

FOR RENT—Cheap—On Grand av. and on Finney av., flats. Apply C. G. Barnes, drugstore, Grand and Finney avs. 82

FOR RENT—DWELLINGS.

HOUSE-HUNTERS should call at the St. Louis Real Estate Exchange, 7th and Chestnut, and inspect the rent lists of 90 agents.

931 MORRISON AV.—10-room house, all improvements; first-class condition, with stable. 14

2802 LUCAS AV.—8-room dwelling; good repair and modern throughout; $50.

LEGG-BLACKWELDER-HOLBROOK R. CO., 14 107 N. 7th st., Wainwright Building

For Rent at Reduced Prices

Four exceedingly desirable 8-room houses, corner Washington av. and 28th st.; all modern conveniences and in perfect order.

J. E. KAIME & BRO., 14 619 Chestnut st.

IMPROVED CITY PROPERTY FOR SALE

LESS than cost ($2,700) and terms $21 per month will buy 4765 Greer av.; pretty 2-story brick, 6 rooms and bath and fine cellar; lot 25x165. 7

FOR SALE—If you are looking for a nice little home on monthly payments, call and see the house just finished that you can buy for $25 per month; house open. 2646 Nebraska av 7

FOR SALE—$400 equity on 6-room house; lot 37x120; balance can be paid off $18 per month; furniture complete for house, carpets, etc.; worth $500; party will sell entire outfit, equity and furniture for $500 cash; leaving city. Address K 159, this office. 7

MAKE AN OFFER.

5317 Bartmer av.; a new 10-room press-brick residence, with reception hall, bath, cellar, laundry, handsome mantels, hardwood finish, porches, water, gas, sewer, electric lights and bells; lot 57x165.

5326 Vernon av.; a new well built press-brick residence of 10 handsomely finished and well arranged rooms, bath, reception hall, laundry, cellar, water, sewer, electric lights and bells; lot 60x126.

5322 Vernon av.; a new press-brick house of 10 rooms, porch, reception hall, bath, cellar, laundry; lot 60x140.

J. T. DONOVAN R. E. CO., 7 700 Chestnut st.

HOMES FOR WORKINGMEN.

S. Broadway, near Robert st., 3 rooms and kitchen; lot 25x185 feet; street, sewer, city water; price $975.

Pennsylvania av., near Robert st., 4 rooms, attic and basement; street, sewer, city water; price, $1,000.

Ridge av., near Suburban Railroad, 4-room frame, lot 25x185 feet; price, $1,900; $200 down, balance monthly.

Missouri av., near Fair av., 2-story 5-room brick; lot 25x115 feet; price, $1,900; $200 down, balance monthly.

Kossuth av., near Newstead, 4-room brick; lot 25x158 feet; price, $1,900; $100 down, balance monthly.

Penrose st., near Newstead, 5-room brick; lot 25x110 feet; price, $1,800; $100 down, balance monthly.

JOHN J. GRUCHY, 7 708 Chestnut st.

FOREST PARK BOULEVARD.

We have four very handsome residences on the above street, north side, just east of Newstead, which have just been completed. The houses are of cut brown stone and press brick, with slate roofs and handsome stone porches. The interior arrangements and finish are of the very best, including plumbing, porcelain bath tubs, hot water heating, cemented cellar, electric light wiring and gas pipes, closets, both store and cellar, complete in every detail. Houses contain from ten to thirteen rooms. Lots 41x177 each. Can be inspected NOW. Prices, $12,000 to $20,000. All street improvements made. One of the finest residence sections in the city. These are BARGAINS.

J. T. DONOVAN REAL ESTATE CO.,

700 CHESTNUT STREET.

RIVER NEWS

BOATS LEAVING TO-DAY.

Commerce	Idlewild,	5 p. m
Grafton	Spread Eagle,	3 p. m
Grafton	Cherokee,	9 p. m

BOATS LEAVING TO-MORROW.

Peoria	D. H. Pike,	4 p. m
Grand Tower	Gray Eagle,	5 p. m
New Orleans	Paul Tulane,	5 p. m
Grafton	Cherokee,	3 p. m
Grafton	Spread Eagle,	3 p. m
Clarksville	Dora,	4 p. m
Keokuk	Mary Morton,	4 p. m

The snagboat Gen. Barnard was waiting for a load of dynamite this morning, which will be used to blast some snags that cannot be pulled. Her next landing for mail will be Clarksville, Mo.

The Idlewild clears for Commerce to-day.

The Paul Tulane came up to the wharf to load out for New Orleans. She leaves to-morrow with Capt. M. A. Sweeney in command.

The City of Paducah had a splendid trip of packet freight out last night for the Tennessee River.

The Dora is in from Clarksville.

The C. M. Stvall left for Tennessee River. She will run between Johnsonville and Savannah and has an excellent chance to starve.

The Sirius and Satellite arrived this morning towing a raft of lumber four blocks long.

The D. H. Pike will go through to Peoria to-morrow.

Capt. Adkins, superintendent of the Marine Ways at Carondelet, found more work on the Mason than he could do by Saturday, consequently the Tulane will be sent out to-morrow.

Capt. Wm. Hunton, president of the Pilots' Society, is quite sick at home.

Capt. Joe McCullough is improving rapidly. He will take a steersman and go to work to-morrow.

HIS FATHER MAKES THE CHARGES.—Bernard Able, alias Burns, was arrested yesterday charged with stealing $42 from his father, who swore out a warrant.

THE BOYCOTT DECLARED OFF.—At the meeting of the International Journeymen Horseshoers' Lodge, No. 3, last night the boycott against Jesse Arnot was declared off, he having reinstated a union man recently discharged.

DR. FITZPATRICK'S DIAGNOSIS.

A Queer Character of Patient Taken Care of at the Dispensary.

Among the patients that strolled into the City Dispensary yesterday afternoon for treatment was one diminutive specimen that presented a pitiable sight.

Its features were wan and tightly drawn, and the little limbs fairly trembled as it toddled up to the desk, and looking wistfully at Dr. Fitzpatrick, uttered a plaintive cry.

"What is the matter with you?" the doctor asked in a kindly voice.

"Wants to be vaccinated, I guess," said Dr. Moore, who had just returned from a tour of the schools.

"Give it a dose of Homan's tablets," chimed in a newspaper man; "it's candy it wants."

"Hold on there, gentlemen," said Dr. Fitzpatrick; "I am in charge here at present, and I think I can diagnose this case."

With that the doctor took the little patient into the operating-room, placed it tenderly in a corner, and going to a waste basket, dived into its contents and fished up some scraps of bread and meat, the remnants of a lunch. These he placed before the patient, and the vigor which that little patient displayed in tackling them showed the supreme excellency of the doctor's diagnosis. "One of the results of the stringency of the money market," he remarked pathetically, as he dashed a tear from his eye. "Next patient for the hospital!" he cried, and resumed his seat at the desk before a glittering array of tablet bottles. The patient was a poor, half-starved, diminutive gray kitten.

THOS. LYNCH DEAD.

The Famous Owner of the Shufeldt Distillery Passes Away in Chicago.

CHICAGO, Ill., Sept. 22.—Thomas Lynch, the distiller, widely known for a long time as the chief opponent of the Whisky Trust, died this morning after an illness of twelve weeks. He leaves an estate of $1,750,000. Mr. Lynch was the proprietor of the famous Shufeldt Distillery, through which plant he conducted his vigorous opposition. The plant was at one time blown up by dynamite and severely crippled, but was speedily rebuilt and made as effective as ever. On several other occasions attempts were made to burn the distillery, but each time the efforts proved futile. At the time the events occurred it was supposed they were instigated by the trust for the purpose of removing its dangerous opponent. Mr. Lynch kept up his opposition strenuously as long as he could hold out, but he finally sold out to the trust. This sale marked the complete triumph of the Whisky Trust and was a big feather in its cap. It was from this point that its growth into its later gigantic proportions began.

HADDOX SENTENCED.

The Old Man Who Kept a Harem Denounced by the Judge.

Joseph Haddox, the old man who was fined $200 by Judge Morris in the First District Police Court some weeks ago for harboring young girls under age at his house on Reber place, for immoral; purposes was tried in the Court of Criminal Correction to-day on an appeal and Haddox's fine was increased to $500. Haddox, who is about 65 years old, was severely denounced by Judge Claiborne in passing on the case. Haddox will be sent to the Work-house to work out his fine. Attorney J. J. O'Brien prosecuted the case. Two sisters named Kling, who were missing from home were found at Haddox' house when he was arrested. A third girl made her escape.

St. Louisans in New York.

NEW YORK, Sept. 22.—Hotel arrivals from St. Louis: J. M. Cantrell, E. H. Comn, Astor; W. L. Johnson, Normandie; J

SUES FOR HIS SEAT.

Mr. Henry Bruck Begins Proceedings Against Delegate Giovanoni.

HE CLAIMS THAT GIOVANONI IS A USURPER IN THE HOUSE.

Receivers Appointed for Several Concerns by Judge Withrow To-Day—An Assignee Given Authority to Sell—News of Interest From the Circuit Courts.

This forenoon a suit was instituted entitled "State of Missouri, at the relation of Henry Bruck, vs. Emil S. Giovanoni." Mr. W. M. Kinsey filed the petition, which recites the circumstances attending the special election for a member of the House of Delegates from the Fifth Ward to fill the vacancy occasioned by Delegate Vogler's death. At that election, which was held on July 19, Bruck says that he was in all respects legally qualified for a member of the House of Delegates, received a large majority of the votes cast and was awarded the certificate. The defendant Giovanoni was not a candidate at said election. Upon receiving his certificate the relator took the oath of office, and on Sept. 14, he presented himself at the House of Delegates and demanded his seat; but he was refused, finding the defendant, Giovanoni there, and presuming to serve as delegate from said ward, although, as he charges, without any legal warrant whatever, a usurpation which is in contempt of and to the great damage and prejudice of the authority of the State of Missouri and to the injury of the relator.

Whereupon Giovanoni is desired to make answer and show cause by what authority he claims to sit as delegate as aforesaid.

A writ was issued ordering him to show cause on Sept. 28.

Appointed Receivers.

The petition of Manuel Knauth & Co. against the St. Louis Rattan & Wheel Co. and Anton Boeker was presented. The document recalls the fact that some weeks ago the company filed heavy mortgages on its realty and machinery to secure certain obligations. The petitioners are creditors of the St. Louis Wheel & Rattan Co. in the sum of $667.88 and their petition states that Anton Boeker is the owner of the entire capital stock of the company except one share each in name of Frank N. Graves, Mary Boeker and Edward Weitz. Such is the situation that Anton Boeker is the only officer of the company, being President, Treasurer, etc. That the company owes $70,000 for merchandise and borrowed money, by far the larger part of which is due; that the assets of the concern excluding the $20,000 mortgage on the machinery will not exceed $10,000; that the company is utterly insolvent; that Boeker is using the assets of the company for his own purposes; that suits are threatened to be brought against the company by various creditors, and there is great danger of the assets of said company being dissipated by litigation. Defendant Boeker refuses to make an assignment for the benefit of the creditors and refuses to have the company dissolved and wound up. It is further charged that the assets of the company are being disposed of gradually in the ordinary course of business, and that the proceeds arising from the sale of the company's assets are not being applied to the discharge of the company's debts. And it is reckoned that the assets now on hand would not pay more than 25 per cent of the company obligations. It is, therefore, for the interest of all parties concerned to have a receiver appointed and such was the prayer of the petitioner.

There was no objection. Mr. Boeker was in court and made none and Judge Withrow appointed John D. Stegemann of the Koenigsplan Furniture Co. receiver, with $20,000 bonds.

For some time an application has been pending by H. J. B. Rose for a receiver for the Eclipse Carbonating Co. There has been some prospect of a settlement of the difficulty, but this morning Mr. Farish, Rose's attorney, told the court that the parties were further apart than ever, and to this, Frank Ryan, attorney for the other side, assented. A receiver was therefor ordered. But when it came to making a selection each side steadily objected to the nomination of the other, and Judge Withrow said that he would think the matter over and make an appointment later in the day. Judge Withrow later appointed C. A. Davis as receiver for the Eclipse Carbonating Co., with bond in $20,000.

John M. Price made his return to G. M. Swarthout's application for a receiver for the "United States Railroad Labor Agency" at 608 Lucas avenue. Swarthout had alleged that he paid $ 00 for one-half interest in the business, but on Sept. 10, he says, Price refused to let him enter the premises.

Price in his return admits the partnership but says that one day Swarthout came around and said he had sold his interest to one Watson, and he (Price) took the latter in. Watson succeeded, and then Swarthout came back and wanted to be taken in again, because he said that he never got anything from Watson for his share of the business. Price told him that he didn't want three partners; besides, he says that Swarthout collected money from customers without furnishing them employment. Again, the business is one that can not well be handled by a receiver.

Berthold Lange, attorney for Swarthout, wanted a receiver appointed right away, but Judge Withrow thought the facts in possession of the court did not justify the order.

In the case of Berry Horn Coal Co. vs. Bryden Coal and Coke Co., where the latter was attached by the former last week for $1,600, the Sheriff's return showed that the defendant's account, books, etc., had been seized. Virgil Rule was appointed receiver of same under the statute in bond of $2,000.

Wm. D. Bryden has served notice on the Sheriff that he claims the books in question as assignee of the Bryden Coal and Coke Co.

An Authority to Sell.

The Mississippi Valley Trust Co., assignee of the McMurray-Judge Architectural Iron Co., was authorized by Judge Withrow to accept a bid of $5,000 for certain assets of the company not embraced in the deeds of trust. The items embrace the equity of the assignor, the leasehold of Papin street property, certain patterns, etc., the horses, wagons, etc., and all rights of the company in a law suit at Kansas City and in the suit against the city for damages resulting from the construction of the Twenty-first street bridge. The offer was made by E. A. Shipley.

PROHIBITION PROGRAMME.

Business Which Will Come Before the State Convention.

The State Convention of the Prohibition Party of Missouri will be opened in the Second Christian Church at Eleventh and Tyler streets to-night at 8 o'clock by a lecture on "The Church and the Liquor Traffic," delivered by Mrs. Julia Lester Bosworth of Kirksville, Mo., who is District Organizer of the W. C. T. U., and Lodge Deputy of the I. O. G. T.

To-morrow morning at 9 o'clock the convention will formally open with Everett P. Maule in the chair.

The topics to be discussed are: "Educational Work," by Rev. Irl Hicks; "How Can We Achieve Compact County Organization," by W. C. Morse of De Soto, Mo.; "Our Tariff Plank," by Mrs. C. L. Bosworth of Kirksville, Mo.; "How Shall We Increase the Circulation of Our Party Papers," by Mr. Hugh D. McCorkle of St. Louis, Mo. "Land Taxation and Transportation," by Sheridan Webster, St. Louis, An address by Mrs. Anna Sneed Cairns of St. Louis, Mo., "Our Finance Plank," by John T. Field; "Prohibition versus State-Conducted Saloons," by Dr. James H. Garrison of St. Louis, O. "The Use of Funds for Party Work," by D. Ward King of Maitland, Mo., state Chairman.

To-morrow evening there will be an address delivered by Samuel Dickie of Albion, Mich., who is Chairman of the National Executive Committee.

The party will probably not nominate candidates for the School Board in St. Louis, except in such wards as are represented by saloon-keepers.

TALKING ON CLOTURE.

Senate Time Taken Up With Debate On Platt's Motion.

WASHINGTON, D. C., Sept. 22.—The Populists have met the monometallic doctrine of the gold men by proposing that if the United States is to become a monometallic country silver shall be the unit of value.

When the Senate met to-day Mr. Allen (Pop.) of Nebraska introduced a bill making the dollar (which may be coined of 412½ grains of silver or 25 8-10 grains of gold) the unit of value. The bill also repeals the Sherman act and provides that owners of silver bullion may deposit in the mint which, less 20 per cent (to be deducted for seigniorage and coined into silver dollars and put in the Treasury) shall be coined into standard dollars for their benefit.

Mr. Mitchell (Rep.) of Oregon introduced a bill appropriating $675,000 for the construction of two steam revenue cutters for the Pacific coast.

Mr. Cockrell (Dem.) of Missouri offered a resolution calling for information as to the coinage of silver dollars since 1878, which was read. When the chair put the question on the resolution apparently there was one vote in the affirmative and one in the negative.

"The vote seems to be evenly divided," said the Vice President. "The Chair will vote aye." (Laughter.) This was the first decisive vote Mr. Stevenson has cast in the Senate.

The resolution of Mr. Platt of Connecticut for a cloture rule in the Senate was then taken up and Mr. Wolcott of Colorado addressed the Senate. He said the proceedings last night taught the Senate that debate upon the repeal bill, if it proceeded in order, and during the usual hours, the time of the Senate would be profitably occupied, but that any attempt to impose upon the Senate cruel or unusual hours or extraordinary methods would be met with opposition, unless cloture should prevent it.

There was but one way to stifle debate in the Senate. That method was by cloture. Such a resolution could be voted upon far earlier than could the repeal bill. With great respect for Mr. Voorhees he differed from him that it was impossible to reach a vote on such a resolution. If the Senate desired a vote on cloture resolution they could have it without much debate. Distinguished Senators, some of whom had gone the way of Senators who were in favor of immediate repeal, had already put themselves on record in opposition to this question. Their speeches might not control their vote. Former speeches did not seem to control present legislative action. There would be no extraordinary methods used to prevent a vote on a cloture resolution. He would content himself with voting against it. Let the Senate determine once for all whether there should be a cloture rule in the Senate. If there be a failure to press such a question to a vote, or if those who favored repeal declined to pass cloture, then criticism upon the opponents of repeal must cease. Debate could be stifled by rules and in no other way.

There are now three Senatorial seats vacant, said Mr. Wolcott, and this is one other reason why debate should not be unduly hurried. While on the question of seating these gentlemen, every Senator doubtless voted according to his conscience, he had no doubt if they had been Democrats or if they had not been opposed to silver there might have been further discussion before their seats were denied them. In his own opinion cloture was not necessary, because there had been no factious delay. In closing Mr. Wolcott said for himself he would just as soon have a vote upon the anti-bill as one to take it all over with; but if his associates "knew no change or shadow of turning" and should deem it best to contest the measure inch by inch, he would cheerfully and cordially join with them in meeting any test of endurance which the majority might see fit to impose. Within reasonable and proper hours the bill could be discussed until the time for a vote came. Any attempt to impose cruel and unusual conditions would be met by every obstacle that the rules permitted until those who controlled the senate should adopt the cloture rule. He reminded them that festina lente was a good motto to follow.

Mr. Teller (Rep.) of Colorado followed.

LIVE STOCK.

National Stock Yards.

Cattle—Receipts, 2,601 head. There was not enough in the native department to make a representative market. The trade was of a retail character on cows at last ends, with no material change in prices. There were only about sixty carloads of all kinds in the Texas division. An active demand caused a stronger feeling, and a majority of the sales were made at a shade higher prices.

NATIVE CATTLE SALES.

No.	Qual.	Av.	Price.	No.	Qual.	Av.	Price.
13	cows	810	$2 00	7	cows	841	$1 75
6	cows	740	2 10	3	cows	903	1 35
4	steers	858	2 40	3	cows	713	1 50
7	cows	703	2 87½	3	cows	730	1 90

SOUTHERN CATTLE SALES.

No.	Quality.	Av.	Price.	No.	Quality.	Av.	Price.
14	Tex strs.	1,042	$3 00	185	Tex strs.	834	2 30
42	Tex strs.	1,041	2 75	6	Tex strs.	1,000	2 60
70	Tex strs.	1,002	2 75	20	Tex strs.	892	2 60
232	Tex strs.	8 8	2 50	14	Tex cows.	719	2 00
66	Tex strs.	899	2 45	7	Tex cows.	751	1 85
15	Tex strs.	914	2 45	62	Tex cows.	681	1 90
20	Tex strs.	1,000	2 50	43	Tex cows.	751	1 85
36	Tex cws.	756	1 80	63	Tex cws.	751	1 90
24	Ark cws.	675	1 35	88	Tex cws.	748	1 90
26	Tex cws.	707	2 05	15	Tex cws.	781	1 80
16	Tex cws.	762	1 80	26	Tex cws.	752	1 85
4	Tex cws.	700	1 85	14	calves ex		5 00
13	Tex cws.	703	1 80	102	calves ex		6 50
31	Tex cws.	760	1 80	85	calves ex		6 25
21	Tex cws.	764	2 00	84	calves ex		6 25
13	Tex strs.	803	2 15	159	calves ex		7 00

Hogs—Receipts, 1,304 head. The supply this week was about normal, the quality run very irregular and the general average common. There was a good demand. Owing to the scarcity of good grades buyers were compelled to take what they could get in mixed lots and fill part of their orders by sorting. Straight loads of good hogs could have been sold higher but the kind on sale to-day could not be called any better than steady and strong.

HOG SALES.

No.	Av.	Price.	No	Av.	Price
80	182	$5 67½	16	195	$5 65
78	216	5 65	34	228	5 65
33	206	5 55	61	219	5 50
17	205	5 50	96	238	5 50
52	176	5 40	25	198	5 40
20	168	5 40	20	168	5 25
66	190	5 10	68	206	5 00
51	145	5 00	102	162	4 90
51	141	5 75			

Sheep—Receipts, 583 head. The market was very dull with buyers scarce. The dressed meat men, who made large purchases out of the heavy receipts during the past three days, had about all the sheep they required for the week and were practically out of the market. Prices were lower on everything sold.

SHEEP SALES.

No.	Quality.	Av.	Price.	No.	Quality.	Av.	Price.
9	native mixed.	84	$3 50	39	native mixed.	97	$3 25

LOOKS FOR A REDUCTION.

Grand Master Sargent on the Big Four Cut Down.

TERRE HAUTE, Ind., Sept. 22.—Before leaving for Cincinnati early this morning Grand Master Sargent of the firemen said:

"The men believe, and their belief is undoubtedly correct, that should the Big Four successfully lower the wages of its employes other roads will immediately pursue the same course, and a sweeping reduction will be made throughout the country. I have no doubt that other roads are contemplating reduction and are awaiting the termination of the fight of the Big Four. The men see it this way, and in their efforts to uphold the wages of themselves they are also holding up the wages of Brotherhood men on other roads.

THE UNION PACIFIC REDUCTION.

OMAHA, Neb., Sept. 22.—Since Aug. 26 the organized labor of the Union Pacific Railroad has been voting on the proposed reduction of 10 per cent in wages, and has decided not to submit to a cut. The propositions balloted upon were whether to accept a 10 per cent reduction for an indefinite period; whether to accept a 10 per cent cut until Jan. 1, 1894 or whether to offer the company a loan of 10 per cent of wages until Jan. 1, 1894. In addition the question of federation has been discussed.

Nearly 15,000 votes have been counted, nearly all of which were against accepting any cut whatever and in favor of federation. The protective board, which meets here Monday, will make final arrangements for carrying out the wishes of the men and devising rules for the federation agreed upon.

WIRE ROPE MAKERS' TROUBLES.

TRENTON, N. J., Sept. 22.—Three hundred wire rope workers of Roebling's mills struck yesterday against the recent reduction in wages. It is expected that 800 machinists will strike to-day out of sympathy with their fellow workmen.

STARVED TO IT.

LONDON, Sept. 22.—Six hundred men resumed work to-day at the Manners' collieries in Derbyshire at the old rate of wages.

COMMERCIAL.

Regular Cash Market Price To Day.

	To-day.	Yesterday.	Year Ago.
WHEAT.			
No 2 red	67½	68	80½
No 3 red	1 00	1 00	1 00
No 4 wheat	85@85½	85½@85½	65¼@65½
No 2 hard win	60½	60½	65¼@65½
CORN.			
No 2	37½@40	40½	42¾@43¼
No 2 white	40½	40@41	45½ b
No 3	39½ b	40 b	42¾@42½
OATS.			
No 2	27@27½	27	30@30½
No 2 white	29½@30	29½@30½	32½
No 3	24 a	23½@24½	29 b

Future Prices.

	Closing Yesterday.	Highest Sales.	Lowest Sales.	Closing To-day.
WHEAT.				
Sept.	63¾ a	....	....	62¾ b
Oct	63¾ a	63½	63½	63½
Nov	65¾ a	....	....	....
Dec.	68 a	68@68½	67½	67¾ a
May	76	75¾@76	75½	75¼ a
CORN.				
Sept.	35½ b	....	....	35½ b
Oct	35 a	....	....	37½ b
Dec.	36¾@37 b	37	36½	35¾@36 a
Year	35½ b	36½	35½	35¾
May	41 b	41½	40¾	41
OATS.				
Sept.	27 b	....	....	27 b
Oct.	26½ b	27	27	27
May.	31½ b	....	....	31½ b

CHICAGO—Reported by Gaylord, Blessing & Co., 307 Olive street.

WHEAT.			
Dec	71⅜	70⅝	70⅜
CORN.			
May	45¼@45⅜	45⅝	45¼
OATS.			
May	32½@32⅝	32½	32⅜
PORK.			
Jan	13.90	14.15	13 95	14.00
LARD.			
Jan	7.92½	8.00	7.95	8.00
SHORT RIBS.			
Jan	7.25	7.70	7.27½	7.27½

CHICAGO—Wheat—Dec. 70⅜c; May, 77⅜@78c. Corn—Oct, 41⅜c; May, 45¼c. Oats—May, 32⅜c. Pork—Sept., $16.50 asked; Oct. $14.62½ a Jan, $14.00 a. Lard—Sept, 5.62½c; Oct, 9.30c; Jan, 8.00½c. Short ribs—Sept, 10.12½c; Oct, 9.05c; Jan, 7.27½c.

PEORIA—Wheat—Dec, 76¾c; May, 83¾c a. Corn—Oct, 40¾c; May, 52½c.

TOLEDO—Cash, 66½; Sept, 66½c; Dec, 71c a; May, 78c a.

Grain Inspections.

WHEAT.	Sacks.	In Cars.	Out Cars.	Bu.
No 2 red winter	558	38	....	....
No 3 red winter	389	35	6	....
No 4 winter	197	13	10	....
Rejected winter	226	5	5	....
No 2 hard winter	....	3	....	....
Rejected white	....	1	....	....
Weevily	....	3	....	....
Total wheat	1,391	98	21	....
CORN.				
No 2	....	25	2	....
No 3	....	1	....	....
No 2 white	....	9	....	....
No 3 white	....	1	....	....
Total corn	....	36	2	....
OATS.				
No 2	170	9	8	....
No 3	....	2	2	....
No 2 white	....	6	3	....
No 3 white	....	12	10	....
No 4 white	....	....	1	....
Total oats	170	29	18	....
RYE.				
No 2	....	2	....	....
Total rye	....	2	....	....
Grand total	1,541	165	41	....

Stocks of Grain in St. Louis Elevators.

	To-day	Yesterday	Year ago.
Wheat, bu	4,698,240	4,657,922	5,490,648
Corn, bu	76,788	77,171	239,454
Oats, bu	95,168	100,602	58,153
Rye, bu	879	879	29,000
Barley, bu	1,365	1,365	5,066
No 2 red wh wheat	4,116,213	4,091,379	2,892,016
No 2 corn	85,769	$1,186	187,521
No 2 white corn	9,908	1,594	21,667
No 2 oats	35,599	34,272	282,568
No 2 rye	879	879	26,512

Movement of Wheat and Corn To-Day.

	Receipts.		Shipments.	
	Wheat.	Corn.	Wheat.	Corn.
St. Louis	79,494	62,300	40,817	60,312
Chicago	159,081	544,196	195,051	734,016
Toledo	50,072	9,936	....	1,900
Detroit	48,904	10,959	26,725	715
Kansas City	104,000	81,200	....	....
Minneapolis	63,700	2,600	....	....
Minn'polis.	....	....	79,808	....
Duluth	170,303	....	79,764	24,253
New York	....	....	....	....
Baltimore	66,625	35,987	....	....
Philadel'ha	7,125	79,013	25,944	8,874
Boston	14,015	35,905	71,400	9,364

SHIPMENTS OF FLOUR—St. Louis, 10,426 bbls; Chicago, 19,722 bbls; Detroit, 750 bbls; Milwaukee, 31,940 bbls; Minneapolis, — bbls; New York, 25,364 sks and 31,466 sks; Boston, 1,150 bbls and 20,314 sks.

Future Sales To-Day.

Wheat—Oct—15 at 63½c. Dec—645 at 67¾c, 80 at 67¾@68c, 55 at 67⅝c, 20 at 67¾c, 65 at 67⅝c, 50 at 67¾@68c, 55 at 68c, 30 at 68@68½c. May—5 at 75¾c, 10 at 75⅝@76c.

Corn—Oct—365 at 35½c, 5 at 37c. Year—5 at 36¾c. May—25 at 40¾c, 35 at 41c, 5 at 41½c.

Oats—Oct—25 at 27c.

ON 'CHANGE.

Grain.

Wheat—The bearishly inclined traders hopped onto the market in a morning and in the first half hour they managed to work the price down 3c. Then it turned and this loss was recovered and 1@1½c more on a few short minutes, but did not hold, the market again sinking down to the early low rate. At 67¾c for Dec a line of 600,0-0 bu was unloaded by a long, which apparently disgusted all the inability of the market to mull, the buying being chiefly by shorts. Subsequently there was no particular change in the close and sellers at declines of ⅛c for Dec and May from yesterday's close. The wet weather that unexpectedly materialized in the Western districts where the drought has been so bad, and the prospects for heavy rains in the winter wheat belt was the chief depressing influence, though receipts were large enough, particularly in the North-west—817 cars to Duluth and Minneapolis—to be regarded unfavorably. English market cables were quite firm early, but a second Liverpool quoted 1d decline in winter and spring wheat. Beerbohm's estimate of a 104,000,000 bu shortage in the world's wheat crop from last year had no apparent effect, as it was not a shock to the general average estimate. The first item that turned up to bullishly work the market was this message from Minneapolis: We find from our elevator receipts for the past seven days that they are 60 per cent less than last year at same time. This line is a great Northern road and think a fair average. This telegram started Chicago up again and was followed by all domestic markets, New York showing least response. This was due to the smaller clearances, the total from four ports being 1,000,000 bu less than last year. Sales of wheat which adversely affected Western markets at last.

The late cables reported Liverpool futures at 1d advance and Antwerp ½c higher, but Berlin to-day lower and Paris unchanged, so that there was nothing in these to exert any influence. A large line of long Dec sold out was well taken by shorts and did not depress values perceptibly, but held them down, and the close was weak, with sellers at the bottom.

FUTURES—Dec opened at 67⅝@68c and sold to 67¾c to 67⅝@68c, to 67¾c, to 68@68½c, to 67¾c, to 67⅝c, to 67¾c, closing at 67¾c sellers. Oats sold at 63½c. May sold at 75⅝@76c to 75½c, closing at 75¾c sellers. Sept offered at 63½c, with 62¾c bid.

SPOT GRADES—Easier, but where there were declines the loss in price was small. Millers bought moderately, carriers continuing to take most that sold. No 2 red regular sold 1c lower, at 62¾c. No 3 red regular 1@1½c off at 59c, but 58½c bid for M and 58 1, 58½c for L and 58½c for E side. No 2 hard winter regular 1c lower at 62½c. No 3 do salable at 57c.

CORN—No 2 red—19 cars and 200 bu regular at 62½c. No 3 red—3 cars in St. L., 3 in D., 1 in M., and 76 cars and 800 bu regular at 58½c. No 4 winter—4 cars regular at 57½c. No 2 do M. at 55½c. No 2 hard winter—2 cars regular at 60c.

SAMPLES—Received 3,842 sks, 97 cars local, 12 cars through. The market for sample offerings was almost steady, with the demand fair. Sales: Red winter—44 sks selected at 50c, 151 No 4 at 56½c, 300 at 57c, 337 No 3 at 59c, 160 prime at 60½c, 503 at 61c, 50 choice at 62c, in special lots. One car rejected at 52c. No 2 red—1 car at 53c, 2 cars at 54c, 2 cars No 4 at 56c, 1 car at 56½c, 1 car in Crown at 57c, 1 car No 2 at 60c, 1 car in Crescent Elevator—1 car No 2 at 57½c, 5 cars at 60c. Extra inspected—1 car No 4 at 57½c, 13 cars No 3 at 60c. This side track—2 cars regraded at 54@55c, 1 car 55c, 1 car 57c, 1 car at 58c, 2 cars No 3 at 57½c, 2 cars ungraded at 61c and 1 at 61½c.

OATS—There was absolutely nothing in the speculative market, neither a fresh or interesting feature, nor speculation either for that matter. The market was offered down and bid up with hardly a trade on the downward or upward journey. Wheat's general weakness had an unfavorable effect, as did easy cables and Chicago was easy on large receipts. Cables were firm and the latest Liverpool bid higher, but the clearances from four ports only 31,000 bu.

At close Dec was offered ½c lower than the latest bid of yesterday, but May showed no change.

FUTURES—Dec was offered early at 34¾c, but later sold at 37c to 36¾c, closing at 36¼@36⅜c asked. Year sold at 36¾c. May sold at 41c to 41⅛c to 40¾c to 41c. Sept on Call, 36¾c bid, offered at 39¾c; Oct, 37½c bid, offered at 37¾c, but late 37¼c the best bid.

SPOT GRADES—Lower, as offerings were somewhat larger and the demand not the least bit improved. No 2 sold E side at 40c, and for regular 39¾c bid, No. 3 offered in M at 40c, bid 39½c and same bid for St L. No white grades offered on call, where 40¾c bid for No 2 east side and 39c for No 3 do this side.

Sales: No 2—1 car in M and 6 cars in Fat 39¾c, 4 cars and 5,000 bu East Side at 40c. No 3 white—1 car E side at 40¾c.

SAMPLES—No market, as there was nothing offered, sk-l lots on orders, 40@42c.

Oats—The future market was firm, with bids of 27c for Sept and 27¼c for May, and Oct sold at 27c, but Sept held at 27½c and May at 32c.

SPOT GRADES—No 2 was salable regular at 27½c and in D, M and E side at 27½c. No 3 offered at 24c, bid 22½c; No 4 at 23¼c, bid 22c.

Silver—No 2—2 cars in M at 27½c.

SAMPLES—Received, 25 cars. On the choice offerings of white there was a better feeling, with sales ranging ½@¾c up. Average run of offerings, were steady. The demand was good, local dealers taking the white and order buyers the mixed grades. Sales were as follows:

By sample in special bin—2 cars No 2 white at 30c, 1 bin do at 29¼c, 1 fancy No 3 white at 28¾c, 2 No 3 white at 28¼c, 12 do at 28c, 1 do at 27½c 5 do at 27½c, 1 No 2 at 27¼c, 2 do at 27c, 3 No 4 white at 25c, 2 light weight No 3 at 24¼c, 1 poor No 4 at 22½c.

By sample on track this side—2 cars No 2 white at 31c, 1 white at 30¾c, 1 No 2 white at 30½c, 1 fancy No 3 white at 29c, 2 No 2 at 27½c. East track—1 car No 2 white at 30¼c. Sacks—170 sacks mixed at 26c, sacks included. Sacked lots on orders, 31@32c.

Rye—Higher; no scarce was it a car No 2 selling East side at 50c; for regular 48½c bid. No 3 not offered and 45c bid.

Barley—Fair demand. Sales: 5,000 bu Iowa at 54c, 10,000 bu at 55c.

Hay.

Received, 235 tons; shipped, 9 tons. Very little doing. Local dealers were holding off and nothing was wanted for shipment. What little demand there was was for good hay of all kinds. Inferior from any cause neglected.

Sales this side: 1 car mixed at $8.50; timothy, ½ car prime at $9, 1½ choice at $10, 2 strictly do at $10.50, 2 about fancy at $11, 1 extra fancy at $12.50. Prairie—2 cars at $6.50, 4 at $7, 1 at $8, 1 tree of storage at $8.50. East side—2 cars timothy at $10, 1 do at $11.

Flour and Feed.

Flour—There was only a moderate trade in flour, the market ruling barely steady and unchanged. Sales: 1 car bulk at $1.95 per bbl, 800 bbls on p. t.

Patent.....$3 10@3 25|Choice .....$2 25@2 35
Extra fancy.. 2 75@2 85|Family ..... 2 00@2 10
Fancy ..... 2 50@2 60|Rye flour..... 3 10@3 25

Cornmeal—Strong. On orders—Cornmeal, $1.95@2.00 per bbl; pearl meal, grits and hominy, $2.55@2.60.

Bran—Lower, no Eastern buyer bidding over 60c East track, but millers unwilling to sell below 61c. Sales: 2 cars sks East track at 60c.

Provisions.

The market was firm, but very quiet.

Pork—New selling at $17.00; on orders $17.25 @17.50

Lard—Prime steam, 9¼c nominal.

Dry Salt Meats—Shipping agreed on cash orders—Shoulders at 7¾c; longs and c'ribs, 10¼c; shorts, 11c; boxed, 15c higher.

Bacon—Packed shoulde s, 8¾; longs, 11¾c d; c'ribs, 11¾c d; shorts, 12c. On orders—Longs, 12¾c; c'ribs, 12¾; short clear, 12½@13c.

Green eats—Hams from the block, 7¾c; bellies, 9c; shoulders, 7¼c.

Highwines—Steady at $1.12.

Lead and Spelter.

Lead—Dull and weak. Sellers asked 3¼c, but could find no buyers at that.

Spelter—Steady at 5½c.

ON THE STREET.

[The Post Dispatch quotations are for lots in first hands unless otherwise quoted. Orders are filled with choice goods and are higher.]

Fruits.

Apples—On good fruit the market was steady and firm, with active demand for all offerings. Medium in fair request and poor quiet. We quote: Fancy, $3.50@3.75; choice, $2 25@3.50; good, $2.50@3; common to fair, $1.75@2.25 per bbl. Sun-dried—Sacks of new casthan at $4, 43 winesaps at $2.50, 1 car Eastern p. t.

Also 61 bbls Ben Davis at $3, winesap at $2.40 and 4 sks do at $2.25, 8 bbls culls at $1.25, 10 bbls pippins at $2 50.

Peaches—Light supply, good demand and steady. We quote: Home-grown, $1@$3 50 ₱ bu; consigned, $1@$3 per bu bx and 60@$1 per case.

Pears—Fair supply and demand. We quote: Kiefer, 75@85c per 3-peck, 40@55c per ½-bu and other varieties 40@60c per bu.

Plums—Light supply and good demand at $4 per bu for Damsons and $2.50 per bu for common red.

Grapes—Receipts and offerings fair. Demand good and market steady. We quote: Lots from off hands—Delawares, 27c; Elviras, 17@18c; Concords, 17@17½c; some slack packed less. Marthas and Ives, 16c per Climax basket. Selections on orders, 20@25c per 8-lb basket.

Cantaleupes—Steady at 75c per box.

Watermelons—Light offerings, for which there was only a straggling demand at $25@50 per car on trk.

Lemons—We quote: Fancy, $5.50@6.00; choice, $5.00@5.50; common, $2.25@4; California, $2.75@ 3.75; Mayri, $5.75@6.25 per box.

Oranges—We quote: California, Mediterranean sweets, $3.75@4.25; Rodi, $3.75@4 75.

Bananas—We quote: Selections on orders—Shipping, $1@1.50; medium, $1.50@1.35; large, $1.50 @1.75; jumbo, $2@2.25 per bunch.

Dates—New Persian, Halloween, 60-lb boxes, 5c ₱ lb; Fards, 12-lb boxes, 6c ₱ lb.

Figs—Layers in boxes, fancy, 14@16c; choice, 12 @13c; prime, 11@12c ₱ lb; ovals, $3 ₱ 100.

California Fruits—Fair demand. We quote: Peaches, $1@1.25; prunes, $1@1.25; grapes, $1.50@ 2 per 20-lb crate; Bartlett pears, $2@2.25; "B" Clargo, $1.75@2; "B" Hardy, $1.75@2; nectarines, $1@1.75 ₱ 4-b case.

Cranberries—New Cape Cod are selling lightly at $5.50@6.00 per bbl.

Dried Fruit—Trade was fairly active, with prices ruling steady. Demand best for choice fruits. Apples—Sun-dried from 3½@3¾c for dark, small and inferior to 4@4½c for choice; evaporated rings at 7@7½c for poor to 8@8½c for choice; evaporated quarters at 3@3½c; and cores at 1@1½c; chopped at 4c. Peaches—Sun-dried at 3½@3¾c. Sales: 51 sks evaporated rings at 8¼c, 71 sks apples and peaches at quotations.

Vegetables.

Transactions on the daily Call at the Fruit and Produce Exchange were as follows: Spots, nothing done. Futures, last quarter, 1 car potatoes at 65c, 2 cars at 60c, 2 cars at 59½c.

Potatoes—Receipts, 2,946 bu; shipments, 2,734 bu. Deliveries of home-grown light, but ample for the demand. Prices unchanged. Bolton sold as 65@70c per bu and bluff at 75@80c. Northern in light receipt and fair demand at 72@75c per bu. Sales: 1 car in bulk at 72½c and 1 car in sks at 75c, all delivered. On the levee 40 sks sold higher at 75c per bu.

Sweet Potatoes—Fair offerings and demand. We quote: Red and yellow at $3.50 and Bermudas at $2 50 per bbl.

Onions—Received, 2,680 bu; shipped, 1,074 bu. The market was dull, with offering fairly large and demand slow. Sales on Levee: 12 sks at 40c, 33 at 50c, 28 at 55c, 15 at 57c, 45 at 60, 41 fancy at 87½c.

Cabbage—Receipts light, demand good and market higher. We quote: Eastern and Northern at $17@17.50 per ton in bulk. Crated, on orders, $2 per crate.

Carrots—Fair supply and demand at $1 75 ₱ bbl.

Cauliflower—Light supply; fair request at $1.50 @2 ₱ bbl.

Celery—Receipts and demand fair at 25@75c per doz, according to quality.

Cucumbers—Home-grown, large, 25c, and pickle stock, 25@ 5c per bu.

Beets—Fair sale at $1.75@2 per bbl.

Egg Plant—Steady at 65c per doz for large, 50c for medium and 35c for small.

Green Corn—Ready at 8@10c per doz.

Gumbo—Home-grown in fair supply and demand at 75c@$1 ₱ bu.

Green Peppers—Slow sale at 50c for green and $1 for red ₱ bu.

Horseradish—Good demand at $5.50 ₱ bbl.

Parsnips—Fair sale at $2.00 ₱ bbl.

Sauer Kraut—New sells at $3.50 ₱ bbl and $2 ₱ ½-bbl.

String Beans—Fair supply and demand at 40@ 50c ₱ bu.

Turnips—Sell at $1.50@1.75 ₱ bbl.

Tomatoes—Large supply and slow. We quote: Ripe, 15@20c, and green, 20@25c bu.

Feeds and Castor Beans.

Grass Seeds—Clover in demand and steady. No timothy offered—unchanged. Clover ranged at $7.50 to $8.35, timothy at $3.15 to $3.35, red top at $2.60 to $3.10, millet Clover—4 sks very dirty at $3.50, 11 at $7.60, 18 at $7.50, 26 at $7.40, 10 at $8, 21, 16 at $8.20, 21 at $8 25, 14 on p. t.

Flaxseed—Nominal at 90c.

Hemp Seed—Nominal at $1.40, pure test.

Castor Beans—Prime salable at $1.25 in car lots and $1.20 for smaller quantities.

Eggs.

Received, 1,092 cases; shipped, 76 cases. As yet there has been no material change, yet indications point to a better market if the weather stays cool. Receipts and offerings are not large, but the stock is very poor, and this curtails the demand, average stock sold at 12c per doz; strictly fresh worth more. Arkansas and

THE DELICATESSEN CAFE
718 OLIVE STREET.
For Ladies and Gentlemen.
STRICTLY FIRST-CLASS.

Fall Catalogues!
Price Lists and other Commercial Printing done for CASH at Bottom Prices.
MEKEEL'S PRINTING ESTABLISHMENT,
Phone 1001. 1001 LOCUST ST.

CITY NEWS.

PRIVATE matters skillfully treated and medicines furnished. Dr. Dinsbeer, 814 Pine st.

FINN TOO SICK.

The Unfortunate Murderer of His Boy Has His Hearing Continued.

The case of murder in the first degree against John Finn, who while mentally deranged from fever killed his 11-year-old son Willie and seriously wounded his other children, was called for a preliminary hearing in the Court of Criminal Correction today. The case was continued until Oct. 18, as Finn is not in a fit condition to be tried. He was taken from the jail and allowed to sit in the Sheriff's office while waiting for his case to be called. His wife was with him and had their three remaining children with her. The meeting between Finn and family was very affecting. Dr. Marks, Superintendent of the City Hospital, who was present as a witness in the case, recommended that Finn be sent back to the City Hospital.

Finn assaulted his four children with a flat-iron, at his home, 2880 Chouteau avenue, and then tried to kill himself by cutting his throat, on Aug. 8, while his wife was absent consulting a doctor about him, he being delirious from fever. The boy, Willie, died some days later at the City Hospital, the other children and Finn recovering.

For Nervousness and Indigestion Use Horsford's Acid Phosphate.

DR. L. B. ALLEN, Minneapolis, Minn., says: "I have prescribed it in extreme nervous cases and indigestion, with great satisfaction."

His Wife Had Married Another.

George A. Coppage, who was recently released from the Chester (Ill.) Penitentiary after serving a term of nine years for murder, returned to St. Louis and claims to have found that his wife had married a man named C. B. Jamison and was living with him at 4626 Vista avenue. The woman, he states, seems satisfied with her new husband, and Coppage says he has no great desire to live with her again.

He applied for a warrant against her for bigamy this morning, however, but it was not issued, as he had no evidence of her marriage to the alleged second husband.

The True Laxative Principle

Of the plants used in manufacturing the pleasant remedy, Syrup of Figs, has a permanently beneficial effect on the human system, while the cheap vegetable extracts and mineral solutions, usually sold as medicines, are permanently injurious. Being well informed, you will use the true remedy only. Manufactured by the California Fig Syrup Co.

Missing People.

Arthur McEnany, 35 years old, has been missing from his home, 2627 Baldwin street, since Saturday last. His mother fears that harm has befallen him, and this morning sought the assistance of the police in locating him.

Hugo Niehaus, a 15-year-old boy, living with his parents at 3824 Wisconsin avenue, thought he was badly treated at his home and several days ago left the parental roof, plained that he never to return. His father has asked the police to find him.

THE "Diamond Special" Route to Chicago, via Van. & I. C. R. R., runs direct to World's Fair. Avoid crowded street cars and a two miles transfer.

Missouri Incorporations.

JEFFERSON CITY, Mo., Sept. 22.—Secretary of State Lesueur to-day issued certificates of incorporation to the following companies:

Ringen Real Estate Co., St. Louis; capital, $70,000.

Lindenwood Pressed Brick Co., St. Louis; capital, $30,000.

Copper Hollow Mining & Milling Co., St. Louis; capital, $20,000.

The Aurora Electric Light and Power Co., Aurora; capital, $20,000.

The Robinson-Dunlap Dry Goods Co., Belton; capital, $12,000.

PITTSBURG CRUSHED COKE,
A positive luxury; saves 30 per cent. Investigate before buying your fuel. Devoy & Fetherborn Coal and Coke Co., 704 Pine street.

Emancipation Proclamation.

The thirty-first anniversary of the issuing of the first Emancipation Proclamation by Abraham Lincoln will be celebrated this evening at the Elliott Avenue M. E. Church, corner of Elliott avenue and Wash streets. Rev. C. M. Keeton. Miss Laura Edwards, Mr. W. J. Arnold, Rev. W. C. Henderson, Miss Anna Smith, Rev. W. H. H. Brown and Mrs. Maggie Cannon will take part in the exercises.

DR. PRICE'S
DELICIOUS
Flavoring Extracts
NATURAL FRUIT FLAVORS.
Vanilla, Lemon, Orange, Rose, etc.
Of perfect purity—
Of great strength—
Economy in their use.
Flavor as delicately, and deliciously as the fresh fruit.

CREDIT
Koehler's Installment House,
913 OLIVE ST., Up Stairs.
MEN'S and BOYS'
CLOTHING on CREDIT
(Ready-Made and to Order),
LADIES' JACKETS AND DRESSES TO ORDER,
Watches and Jewelry,
ON INSTALLMENTS
At Cash Prices Without Security.
Terms: One-third of the amount purchased must be paid down; the balance in small weekly or monthly payments. Business transacted strictly confidential. Open daily from 8 a. m. till 9 p. m. Saturdays until 11 p. m.

VALKYRIE IS SAFE.

Lord Dunraven's Yacht Reached New York This Morning.

THE CUP CHALLENGER HAD BEEN OUT FOR THIRTY DAYS.

Some Fears Had Been Felt for Her Safety—Mark Baldwin's Suit Against President Von der Ahe—Track and Stable Gossip—Mitchell Swallows His Bluff—Aquatics—General Sporting News.

NEW YORK, Sept. 22.—Lord Dunravan's yacht Valkyrie, which has been anxiously looked for by American yachtmen, arrived at Quarantine in tow of a tug at 7:20 o'clock this morning.

At 8 o'clock she was coming up the bay opposite Bay Ridge. She was saluted by a volley from the flotilla of yachts which surrounded her and the passengers on the Bay Ridge and Staten Island ferry boats greeted her with cheers.

The Valkyrie will lie in the Erie basin and receive her preparation for the America's cup race.

When the Valkyrie was passing Sandy Hook she signalled that all was well and nothing serious had occurred on board during the voyage. It took the Valkyrie a month all but one day to cross the Atlantic. She cleared Southampton at 5:30 o'clock on Aug. 23, at the same hour on Sept. 22 she was seen from the lightship.

People said that the Valkyrie was overdue.

The Thistle, the last boat to contest for the American cup, took thirty-one days to cross the Atlantic Ocean. The Valkyrie crossed in two days less. There was, therefore, no cause for alarm on her account, but a great deal of anxiety was expressed notwithstanding.

Preparations will begin to-morrow on the Valkyrie. Her spars and racing canvas, which were brought here by the steamer Berlin, and now stored at the White Star Line pier, will be taken over to Bay Ridge, where a sail loft has been secured near the shore. Then the dressing of the cutter for the race will be commenced.

Capt. Cranfield reports that light winds prevailed the first eight days of the voyage, but afterwards there was a continuation of gales, with very heavy head seas. The storm blew away the yacht's storm-jib and burst the try-sail, but otherwise there was no damage.

BASE BALL CHAT.

Mark Baldwin Will Press His Suit Against President Von der Ahe.

Mark Baldwin, the big New York pitcher, who wants $20,000 damages from President Von der Ahe of the Browns for alleged malicious prosecution, says he is determined to carry the matter to the end. The suit will be tried in Philadelphia next month, and Mark asserts that the local magnate will have to go to trial unless he compromises for $18,000, which the New York twirler says is the lowest figure he will consider. The matter has been up before the courts for nearly three years now and Baldwin claims he has been ready to go to trial from the start. President Von der Ahe, however, has been responsible for the numerous continuances of the case, but according to Mark, when the suit was up for consideration last the court announced that a trial must take place in October. The suit, it will be remembered, was the result of President Von der Ahe having Baldwin arrested in this city some three years ago for coming to town and inducing Jack O'Connor and Charley King to jump American Association reservation contracts. Mark had to remain in the lock-up several hours, much to his disgust, until bail could be secured. As soon as he got out he announced his intention of bringing suit against the Brown Stocking magnate. O'Connor, one of the men he induced to jump, for which Baldwin gave him some $800 of the Pittsburg club's money, reconsidered the matter, but never returned the $800. Baldwin came to the city before the regular season of 1891 was inaugurated to secure the two players. King, the only one captured, was never of much account to the Pittsburg team. The club the smoky City magnates placed on the field that season included within its ranks quite a number of Association reserve jumpers, which resulted in the aggregation being called the Pittsburg Pirates. Mark Baldwin, Charley King, Lew Bierbauer and Charley Reilly were some of the Pirates, or reserve jumpers.

* * *

Several clubs will make an effort at the next league meeting to get a rule passed compelling an umpire to stay back of the home plate and keep out of the diamond. His judgment on balls and strikes and hits down the foul lines can certainly be rendered more accurately from behind the home plate.

* * *

First-Baseman Tommy Tucker, Center-Fielder Hugh Duffy and Pitchers Stivetts and Staley went out to the Cincinnati ball grounds yesterday with more liquor aboard than they could manage. They nearly precipitated a riot by their drunken antics. The police had to be called in, and though they resisted arrest, Capt. Comiskey saved them from going to the lockup. The champions are making their Western trip a jagging tour.

TWO GAMES TO-MORROW.

To-day's unpleasant weather interfered with this afternoon's ball game, but there will be two games for one admission to-morrow. Play will be called at 1:45 o'clock, and the second game will be called as soon as the first is finished. This will be the Giants' last appearance for the season.

VERY YELLOW BALL.

The Browns gave Capt. Ward's men a sample of their Texas League stripe of ball playing yesterday. Quinn and Dowd were the only men who seemed to know what to do with the ball when it came at them. Twineham's work behind the bat was so decidedly off that he gave way to Cooley in the fourth inning. Hawley pitched a strong game under adverse circumstances. Baldwin for New York was touched up pretty lively, but his support was excellent, no less than four brown-hosed runners being nipped at the plate. The score: New York 8, St. Louis 4. Base hits—New York 10, St. Louis 7. Errors—New York 1, St. Louis 7.

WINNERS AND LOSERS.

At Cleveland—Cleveland 16, Brooklyn 5.
At Cincinnati—Cincinnati 7, Boston 5.
At Louisville—Philadelphia 16, Louisville 4.
At Chicago—Baltimore 13, Chicago 2.

The Championship Race.

CLUBS.	P.	W.	L.	Per ct.	CLUBS.	P.	W.	L.	Per ct.
Boston	121	83	38	.686	Cincinnati	120	58	62	.483
Pittsburg	122	74	48	.607	Baltimore	123	56	67	.455
Philadel	121	70	51	.578	St. Louis	124	52	71	.427
Cleveland	120	66	54	.550	Chicago	122	52	70	.426
New York	124	67	57	.540	Louisville	118	46	72	.390
Brooklyn	121	63	58	.521	Washin'ton	123	40	83	.325

SKINNING THE ATHLETES.

Cambridge Tradesmen Make Harvard Students Pay Double Prices for Goods.

CAMBRIDGE, Sept. 22.—According to the statement of Athletic Manager White of Harvard, athletic organizations of the university have been fleeced annually to the tune of about $10,000 by the local tradesmen. This conclusion has been reached by an investigation of the record for ten years past and by personal experience in trading with the firms, who apparently feel justified in extorting all they can get from the students. The method of conducting the various departments has in the past been so unbusiness like that the students were easily cheated. Only last week Manager White got a workman to purchase a certain ax for $1. A few hours later another man was sent for four more axes of the same make. He told the dealer that they were for the college. He had to pay $1.65 for each one. On another occasion a man purchased some screws for use at the boat-house and he was charged 4 cents a piece for them, although the same man had bought the same screws early in the day for 10 cents a dozen. These are but examples of the manner in which the students are bled. Manager White says he can save at least $10,000 a year by stopping those little leaks.

GOSSIP FOR TURFITES.

The Row Over Jockey Fisher—Death of a Promising 2-Year-Old.

The fight over Jockey Fisher, the lightweight rider, has been temporarily settled and W. E. Applegate, the bookmaker, will act as guardian of the youngster until the courts settle the matter finally. Louis Long, who raced the Indiana Stable last winter, claims that Fisher took $20 which belonged to him and had the youngster arrested. Fisher is the lad who rode so well at the course across the river last winter and at the Fair Grounds this spring. Speaking of the matter Long, who is now in Cincinnati, said:

"This boy, Fisher, is bound to me until he is 21 years of age and I have papers to show for it. The whole thing is that Chinn & Morgan are trying to get hold of a jockey. When I left Chicago I left Fisher with them to ride a few races. The boy took $20 that belonged to me for his mounts. They did not seem to be willing to let him go and I sent up there and had him arrested. The boy belongs to me, and so does Carr. That is all there is to it. I'll fight them out in the court. I have papers for him. I have taught him all he knows about riding, and now that he is valuable they are after him. They won't get him, though, without a fight."

Fisher is an orphan boy. He was picked up by Mr. Long about three years ago. He got him at Chicago. Mr. Long took the boy to court, and he was bound to him until he is 21 years old. The boy is now 15 years of age, and Mr. Long claims that he has the court papers showing that he must stay in his charge until he is 21. This is the plan pursued by most owners. It take years of practice to make a good jockey, oftentimes the boy picked up in this way never learns to ride. Sometimes the stable secures a prize in this way, and reaps a rich reward in the way of pay for months. It takes a great deal of time, labor and experience to teach a youngster, and frequently the stable loses many a race through the incompetency of the jockey they are educating.

* * *

Joe Ullman of St. Louis, who conducts the foreign book at Hawthorne, is frequently accused of cowardice in accepting wagers offered. Stories, too, are plentiful of his refusals to pay bets when they are won, but it is difficult to establish them, says the Chicago *Evening Post* man. George Wheelwright of Cincinnati claims that he bet $700 at 7 to 5 on Holloway & Murphy's Kinsella, a winner at Latonia, and when he attempted to collect his money after the race Ullman refused to honor the tickets. "It's a hunch bet and you are in luck if you get your money back," cried the bookmaker, and Wheelwright was repelled every time that he asked for his money. If the Cincinnati man has not yet obtained his money and that which he honestly won he should take prompt measures to make it impossible for Ullman to continue his gambling game. Fair play on a race track is a water-white diamond.

* * *

E. J., better known as "Lucky" Baldwin, the millionaire California turfman, will "weed out" his big string now racing at Latonia before going into winter quarters. Among the lot to be sold are the 3-year-old San Francisco, the 2-year-old San Louis Rey and St. Lucas and the Clara D. colt, McGoldrick, Armingo, Los Vegas and El Reno.

* * *

Whirl, the winner of the Novitiate stakes at the Fair Grounds yesterday, looks very much like Lamasney Bros.' good 4-year old colt St. Pancras. Capt. Billy Williamson, Whirl's owner, says the 2-year-old also resembles his half brother Paragon, a really high grade race horse in his day. Whirl gives promise of becoming the same, and every one will be pleased when he does, as Capt. Williamson is one of the most popular turfmen on the Western circuit.

* * *

Capt. R. R. Rice is mourning the death of his Free Knight colt, Dude, who passed away suddenly yesterday morning. The Captain says the youngster was the most promising 2-year-old he ever owned, and it was only a few days ago he was offered $1,500 for the colt. Capt. Rice has had more than his share of hard luck the present year.

* * *

Jockey W. Wade has been set down permanently by Judge Riley, who did not admire the youngster's ride on the 2-year-old, Meditation, Wednesday. Last Saturday a week ago the filly ran second to Followday, defeating Margie Gray and other good ones. Wednesday she came out, and with less weight up, did not even show among an ordinary field.

* * *

There will be no increase in the admission price at Guttenburg Sept. 28, when Tammany and Lamplighter do battle royal for supremacy. An event better than the match between Salvator and Tenny will be offered. Walbaum deserves credit for keeping the price at the $1 mark.

* * *

One of the most remarkable race horses on the turf is White Nose, who ran in the last race at Latonia Wednesday. White Nose is 10 years old, and in his turf career has faced the flag no less than 700 times. He has been placed over 800 times and has won 111 races. He is good still for many more starts. His legs are a little tender and he likes a soft track better than a hard one, but otherwise he is all right and eats his three meals a day regularly. No other horse on the American turf ever ran in as many races as White Nose except old Barnum.

* * *

That night racing is the most popular of outdoor sports in St. Louis just now was proven last evening, when fully 10,000 people visited South Side. The grand stand was packed with people, the bookmakers' ring was jammed and the crowd was so large that it was found necessary to throw open the center field and 2,000 or 3,000 persons viewed the races from in there. The A. O. U. W. handicap was the big event on the night's card, and it was won rather easily by Nancy Hakes.

* * *

Next week the South Side will offer another big programme. Monday will be the clerks' night. Tuesday the Druggists' handicap will be run. Wednesday the East Side stakes will be the feature and all East St. Louis will be over to see it. Thursday the hotel men will have their night at South Side, and on Saturday there will be a race for the Tobacco stakes.

BAD PLACE FOR BOOKIES.

VIENNA, Sept. 22.—Owing to the failure to pay 100,000 and 80,000 florins respectively, representing the taxes imposed upon their privileges as bookmakers on Austrian race tracks, the Government has caused the arrest of J. Walpole and H. Miller, English gamblers, at the race course here yesterday. The two men were then stripped of all their money and expelled from the country.

LOCAL RACING RESULTS.

Form was more in evidence at the Fair Grounds yesterday than it has been for some time. The winners were Duke of Athal, 5 to 2; Sullivan, 8 to 5; Alphonse, 6 to 5; Whirl, 4 to 5; Gorman, 5 to 2.

Two favorites and three outsiders were successful at East Side yesterday. The winners were Buck Muller, 3 to 1; Jack Kearney, 7 to 1; Granite, 7 to 1; Hiram Argo, 1 to 2; Harry Warren, 4 to 5.

The crowd at South Side was so big last night that the center of the field had to be thrown open to accomodate them. Seth Ward, 5 to 2; Orphan Girl, 3 to 1; Black Charlie, 2 to 1; My Pearl 4 to 5; Nancy Hakes, 4 to 5.

To-night's entries are:

First race, half mile—Bertha B. 107, Carter B. H. 107, Lillie H. 107, Broker 110, Eddie R. 110, Earl 110, Mistake 110, Wild Pat 110, Last Chance 110, Dick Whittington 110.

Second race, half mile—Minnie H. 107, May Lady 107, Dack 107, Ray Darrell 110, Joe Cannon 110, Jack McGrady 110, Spot 110, Hayseed 110, Lex 110.

Third race, five furlongs—Whizzer 108, Little Midget 107, Sleepy Fred 110, Charley Shawhan 110, Elkison 110, Straight Out 110, Beecher 110, Patience Stapleton 112, Bessie Yeiser 112, The Judge 115, Columbus 115.

Fourth race, five furlongs—Wabash 92, Jennie Schwartz 103, Esther 104, The Judge 106, Bob Miller 106, Piccalilli 107, Jim Lee 110, Longbrook 110.

ON OTHER TRACKS.

At Gravesend—Strathmeath, 11 to 10; Frog Dance, 7 to 5; Dr. Rathbone, 3 to 10; Daily America, 3 to 1; and Herald, 10 to 1; Dead Heat, Wah Jim, 13 to 5; Now or Never, 2 to 1.

At Hawthorne—Rosalie, 1 to 2; Ducat, 4 to 1; La Belle, 1 to 2; Zampost, 4 to 1; Prince Henry, 7 to 1.

At Latonia—Destroy, 2 to 1; Judge Caldwell, 8 to 1; Santa Anas, 8 to 10; Lady Boss, 3 to 5; Ohio Belle, 3 to 5; Komoka, 5 to 2.

At Guttenberg—My Girl, colt, 15 to 1; Double Cross, 2 to 1; Skowhegan, 4 to 1; Wampeso, 2 to 1; Sanglingen, 4 to 5; Henry Young, 1 to 3.

$10 A Judicious Investment
You cannot do better than to get an All-wool Cutaway or Frock in a
SEASONABLE SUIT.
All the New Fabrics worth $12 to $15 at the popular price of $10!
See our great line of Boys' Suits at $3, $4 and $5.

From Sheriff's Sale of Simon, Ellman & Co.'s Stock.

AT 6c Men's 4-ply Linen Collars, worth 15c.	AT 5c Men's Black Silk Shield Bows, worth 20c.	AT 19c Men's Black Silk and Satin Teck Scarfs, worth 35c.	AT 45c Boys' Laundered Shirts, sizes 12½, 13, 13½ and 14, worth 65c.	AT 45c Men's Fine Laundered Dress Shirts, worth 75c.
AT 35c Men's Natural Gray Merino Unders hirts, worth 50c.	AT 6c Men's and Boys' Celluloid Collars, sold everywhere at 15c.	AT 20c Men's Fast Black Cashmere Hose—you pay 35c later.	AT 10c Men's Colored Bordered Handkerchiefs, worth 20c.	AT 75c Man's Scarlet Wool Shirts and Drawers, worth $1.
AT $1.75 Our celebrated Soft and Stiff Hats, all new fall shades and blocks.	AT $1.25 Men's stylish Derbys, all new and nobby.	AT 35c 69 doz. Boy's Cloth Turbans, regular 50-cent hats.	AT 37c Boys' Extra School Pants, worth 50c.	AT $1.25 Boys' School Suits, strong and dressy, worth $2.00.

Famous BROADWAY & MORGAN ST.
STORE OPEN UNTIL 10 O'Clock SATURDAY EVENING.

It Was Wet To-Day,
Of course that is not news, but maybe you are the very one whose feet got wet. That's very dangerous, you know, and at the prices we are asking for our water-proof Shoes you ought not to be almost barefooted. Come in and see $6 Shoes for $5, $5 Shoes for $4, $4 Shoes for $3. They are all new styles and makes and we know how to fit you.
A. ALBRECHT 408 N. 6 ST.
Ladies' and Gents' Fine Shoes Made to Order.
ALBRECHT'S, 408 N. Sixth Street, Bet. Locust and St. Charles.

WASTE NOT, WANT NOT,
The old time adage, was all right in those days. Now, if you happen to want, an advertisement in the Sunday Post-Dispatch will cause you to want not.

PUT ALL YOUR VALUABLES IN A SECURE PLACE.
If Your Securities Are Put in the Vaults of the MISSOURI SAFE DEPOSIT CO. They Are Better Guarded by Bolts, Bars and Watchmen Than in Any Other Place in St. Louis.
Sixth and Locust Sts.

ADVERTISE YOUR WANTS IN THE SUNDAY POST-DISPATCH, The surest medium in the city to have them filled.

808 OLIVE STREET,
Directly Opp. Post-office,
Now Prepared to Clothe the Most Fastidious Dressers With the Latest Styles and Fabrics In a Tailor-Made Fall Suit or Overcoat.
Misfits direct from the most artistic tailors in the country sold with fit guaranteed at just half the tailor's price. Come and see them. No time like the present.
$10 buys Suit made to order for $22.50
$12 buys Suit made to order for $28.00
$15 buys Suit made to order for $35.00
$20 buys Suit made to order for $42.00
$3 buys Pants made to order for $ 6.50
$4 buys Pants made to order for $ 8.50
$5 buys Pants made to order for $11.00
$6 buys Pants made to order for $13.00
ONLY GENUINE
Misfit Clothing Parlors
808 OLIVE ST.
FAGIN BUILDING OPPOSITE POST OFFICE
Between Eighth and Ninth Sts.

SUBSCRIBE FOR THE DAILY AND SUNDAY POST-DISPATCH!
15 CENTS PER WEEK.
DELIVERED BY CARRIER

HUMPHREY'S, Broadway and Pine.
St. Louis, Sept. 22, 1893.
The indications for St. Louis for to-day are: Rain Friday; cooler.
Ours
Is a store where you can and will at all times find the very finest of
READY FOR WEAR CLOTHING
for Men, Boys and children, and our Boys' Department is the one place in St. Louis where you will find a full stock of Furnishings for Boys—every thing a boy wears (except shoes) is shown at popular prices.
OUR FREE GIFT THIS WEEK to our Boy Patrons is a beautiful little school companion.
F. W. HUMPHREY & CO.

TRY THE WANT COLUMNS Of the SUNDAY POST-DISPATCH and be convinced that there is no other channel as effective for getting your want filled.

Ladies' Oxford Ties and Slippers
$1.50 a Pair.
At Swope's
311 NORTH BROADWAY.
A large lot of different styles, in both Dongola Kid and Tan Goat—$3, $2.50 and $2 qualities—closed out on account of protracted hot spell.

TRY RENOVINE
For cleaning Carpets, Oil Cloth, Straw, Paints, Woodwork, etc. It has no equal for cleaning fine woolen or silk fabrics. RENOVINE absolutely destroys all germs, bacteria and microbes in carpets and cloth fabrics. It contains no acids. It is a fluid in three size bottles—10c, 25c and 50c. Ask your grocer for it. Manufactured by
RENOVINE MANUFACTURING CO.

TRY A MERCANTILE
LONG SIZE. SOLID SMOKE.
The Mercantile Cigar --- EQUAL TO ANY IMPORTED
Cigar. Made of the finest quality of Havana tobacco. Manufactured by the F. R. RICE MERCANTILE CIGAR CO., Factory No. 204, St. Louis, Mo.

GREAT SALE OF BALTIMORE TAILOR-MADE SUITS AT THE GLOBE.
FREE—300 CLOCKS LEFT—TO-DAY and TO-MORROW—WITH $10 SUITS and ABOVE.
Just received, 250 different styles finest Prince Alberts, Cutaways and Sacks, single and double breasted, all the latest novelties and shades, that we are selling from $10 to $25. No other house in the city can show the variety and styles.
Good, serviceable Men's Cassimere Suits from $4.50 to $7.50.
Men's Cassimere Pants from $1.25 to the finest Baltimore tailor made at $7.00.
BOYS' GOOD SCHOOL SUITS, 4 to 14 years, 99c to $3.50 to the finest Baltimore Tailor Made at $5.00. Boys' good Union Cassimere and Worsted Suits, 14 to 19 years, from $2.50 to $7.50. The finest importations, $7.50 to $15. Boys' Pants from 15c up to the finest.
SCHOOL SHOES—Boys' and Youths' School Shoes, Button and Lace, 75c to $2; Misses' and Children's all solid School Shoes, heel and spring heel, 75c to $1.50; Men's Calf, Bal. and Congress, all widths and sizes, $2.50.
SCHOOL WAISTS—Heavy striped Flannel School Waists 25c, worth double. Full line of Men's Fall Shirts and Underwear.
SCHOOL HATS—Boys' and Children's Hats and Caps, 25c to $1.50; a special lot of Boys' and Children's Caps, worth 50c, go at 10c. New fall styles in Men's Derbys and Fedoras, $1, $1.50, $2, $2.50 and $3. Latest Silk Hats, $3.00.
GLOBE Entire Half Block, N.W.Cor. Franklin Av. and 7th St. GLOBE
The Largest Clothing, Shoe, Hat, Cloak, Millinery, Ladies' and Gents' Furnishing Goods Emporium in the West.
We close evenings at 6:30, Saturdays at 10:30. Send for Illustrated Catalogue. Mail orders promptly and carefully filled. Telephone 2840.

Society Night At the EXPOSITION
Ballroom Music by Sousa's Grand Concert Band at 2, 4, 7 and 9:30.
Last appearance but one of Miss Inez Carusi, the greatest living harpist, and of Sig. Campanari, the world-renowned barytone.
Admission, 25c; Children under 10, 15c. In the Small Hall—Roltair's Illusions. Admission, 10c; Children, Half Price.
Important Notice—To-morrow is Gilmore Day. Every one who loves the memory of the great Bandmaster will attend.